The Times.

EIGHTH YEAR. LOS ANGELES, TUESDAY, NOVEMBER 19, 1889. PRICE: { Single Copies 5 Cents. By the Week, 2 Cents.

"Times" Advertising Rates.

Line Schedule.

THE FOLLOWING ARE THE LINE rates charged for advertising in the LOS ANGELES TIMES, published every day in the year:

SMALL CLASSIFIED ADVERTISEMENTS, "Wanted," "For Sale," etc., 5 cents per Agate line for each insertion, or $1.00 per line per month, payable at the counter.

BY THE MONTH.

DISPLAYED ADVERTISEMENTS, in preferred or fixed positions, fifth or eighth pages, 3 cents per Nonpareil line for each insertion. Same, taking run of the paper, 2 1-2 cents per Nonpareil line for each insertion. Higher rates for shorter periods. One inch contains 12 Nonpareil lines; one column, 260 Nonpareil lines.

READING NOTICES, in leaded Nonpareil, per line, each insertion, 15 cents. Professional cards, per Agate line, 2 1-2 cents for each insertion. Marriages and deaths, free. Funeral notices, 15 cents per line.

MIRROR ADVERTISING RATES: Transients, per square, six lines, per week, $1.00. Regulars, per square, per month, $1.50. Professional cards, per line, per month, 25 cents. Reading notices, in Nonpareil, each insertion, per line, 15 cents.

Address, Telephone No. 29

THE TIMES-MIRROR COMPANY,
TIMES BUILDING,
N.E. cor. First and Fort sts., Los Angeles, Cal.

Amusements.

LOS ANGELES THEATER.
MCLAIN & LEHMAN.......Lessees and Managers.

ONE WEEK,
Commencing Monday, November 18,
The great drama (direct from the Broadway Theater, New York),

MR. BARNES OF NEW YORK

By Archibald Clavering Gunter, Esq., under the management of
MR. FRANK W. SANGER,
Manager the Broadway Theater, New York.

Presented with the same great cast and scenic environment that characterized the New California Theater (San Francisco) production.
Popular prices, 25c, 50c, 75c and $1.
SEATS NOW ON SALE.

GRAND OPERA-HOUSE.
H. C. WYATT..................Lessee and Manager
R. S. DOUGLAS..................Associate Manager

One week, commencing
Monday...... ....Nov. 18th.
First appearance here of the Charming Comedienne,
MISS ROSINA

VOKES

Supported by MR. FELIX MORRIS, and her London Comedy Company, presenting
3—SEPARATE AND DISTINCT PIECES—3
At each performance.

Monday, Tuesday, Wednesday and Saturday evenings, "A Game of Cards," "My Milliner's Bill" and "The Rough Diamond." Thursday and Friday evenings, "Crocodile Tears," "The Circus Rider" and "A Pantomime Rehearsal." At the Saturday Matinee, by special request, "In Honor Bound" will be substituted for "Crocodile Tears."
Seats now on sale at box office. Seats can be secured by telegraph, telephone or letter, on application at box office. First 4 rows Dress Circle, $1.50; Parquet and balance of Dress Circle, $1; Balcony (reserved), 75, admission, 50c; Gallery, 25 cents.

FORT-STREET M. E. CHURCH,
Between Third and Fourth Streets.

"A JOURNEY AROUND THE WORLD EASTWARD FROM NEW YORK."

REV. [illegible] W. BROWN, D.D.

[illegible]

Wednesday Evening, November 20.

ADMISSION..........................50 CENTS
CHILDREN..........................25 CENTS

DANCING ACADEMY,
No. 215 S. Main st., Pinney block.
HENRY J. KRAMER,
Instructor of All the Fashionable Dances.
Class for Ladies, Misses and Masters will form
SATURDAY, NOVEMBER 23d.
At 2:30 o'clock p.m.

THE NATATORIUM,
A SWIMMING BATH,
FORT STREET, BET. SECOND AND THIRD,
Adjoining New City Hall.
Basin 30x84 ft.; water heated by steam. Open day and evening; Sundays close at 6 p.m. Admission, 25c and 35c. Plain hot baths, in fine porcelain tubs, at all hours, for ladies or gentlemen, 25c. Every Tuesday, from 7 to 10 p.m., ladies' and gentlemen's night; no gentlemen admitted without a lady. Spectators free.

Excursions.

WINTER TRAVEL—FORTNIGHTLY Tourist Excursions, organized and conducted by the Southern Pacific Company, via the Sunset Route, New Orleans, Birmingham, Chattanooga and Cincinnati, to Boston, New York, Philadelphia and intermediates.
Through service of Pullman Tourist Sleepers.
Parties personally conducted by a Southern Pacific employe.
Sleepers have improved heaters for light cooking and making tea and coffee.
Adjustable lunch tables in every section.
Twelve hours in New Orleans for sight-seeing.
Leave Los Angeles November 14th and 28th, December 12, 1889; January 2d, 16th and 30th, February 13th and 27th, March 13th and 27th, April 10th and 24, 1890.
For further information apply to any agent of Southern Pacific Company, or to the General Passenger Office, 202 N. Main st., Los Angeles, Cal. C. H. WHITE, Ticket Agent.
J. M. CRAWLEY, Ass't Gen'l Pass. Agent.
T. H. GOODMAN, G. P. and T. A.
RICHARD GRAY, Gen'l Traffic Manager.
A. N. TOWNE, Gen'l Manager.

{SANTA FE ROUTE.} MAKES FROM 12 TO 24 hours quicker time to Missouri River and all Eastern points. Will run tourist excursions every Thursday, under the management of Clarence A. Warner, formerly of Warner Bros.' Excursion Agency. Tourist sleeper excursion are under the personal charge of an experienced manager, and a Pullman porter accompanies each car. For further information apply to any ticket agent of the company. C. A. WARNER, Excursion Mang.; S. B. HYNES, Gen. Pass. Agent, 29 N. Spring st., Los Angeles.

DENVER AND RIO GRANDE AND Rock Island Route—Excursions leave Los Angeles every Tuesday; Pullman tourist sleeping cars, fully equipped, to Chicago, Boston and New York. F. W. THOMPSON, agent, 110 N. Spring.

DENVER AND RIO GRANDE AND Burlington Route excursions, via Salt Lake City and Denver, leave Los Angeles every Thursday. Pullman tourist sleeping cars, elegantly equipped. T. H. DUZAN, Agent, 34 S. Spring st.

UNION PACIFIC EXCURSIONS leave Los Angeles every Wednesday; through Pullman tourist cars to Kansas City, Omaha, Chicago, New York and Boston. Call on or address JOHN CLARK, 51 N. Spring st.

PHILLIPS'S EXCURSIONS ARE PERsonally conducted in Pullman tourist sleeping-cars through to New York and Boston. Office, 44 N. SPRING ST.

WALTERS'S SELECT EXCURSIONS personally conducted to all points east without change. 19 N. Spring st.

Rooms and Board.

HOTEL BRUNSWICK—THIS NEW and elegant private family hotel, situated on Hill st., corner of Sixth st., opposite the park, is now opened for business; it is the largest and most elegant and rivaling in architectural beauty anything in Los Angeles; also, the interior is elegantly decorated and handsomely furnished; terms reasonable. A. F. ROBBINS.

WANTED—A FAMILY PARTY TO board in a country town; comfortable rooms, charming surroundings; six trains a day to and from the city; references required. Address MRS. N. STEARNS, Wilmington, Cal. 20

HOTEL LINCOLN, CORNER OF HILL and Second sts.; strictly a first-class family hotel; appointments perfect; all modern improvements; elegantly situated and furnished. THOS. PASCOE, proprietor.

THE IRVING, S. SPRING ST., BEtween Fifth and Sixth; rooms with or without board, at reasonable rates.

TO LET—ONE LARGE, SUNNY room, with board in private family, 833 OLIVE ST. 19

Unclassified.

MRS. H. SULLIVAN, NO. 121 N. SPRING ST., Los Angeles. Infants' outfits, ladies' and children's wear.

HIGHEST PRICES PAID FOR OLD gold and silver at JEWELRY FACTORY, 20 S. Main st.

Amusements.

HAZARD'S PAVILION.

LOS ANGELES'
GREATEST MUSICAL EVENT!

MR. P. S.
GILMORE'S
—MAMMOTH—
JUBILEE
MUSICAL
FESTIVAL

Monday and Tuesday, Nov. 18 and 19.

Matinee 2:30 p.m. Tuesday,

In celebration of the 20th Anniversary of the Great
BOSTON PEACE JUBILEE!

With P. S. GILMORE, Grand Director, and

GILMORE'S
WONDERFUL NEW YORK BAND!

GILMORE'S
FAMOUS FIFTEEN SOLOISTS!

GILMORE'S
EIGHT GREAT VOCAL ARTISTS!

GILMORE'S
RINGING STEEL ANVILS (10)!

GILMORE'S ELECTRIC ARTILLERY!
(Six Guns).

The following special vocalists and leading soloists of Europe and America will positively appear in the great numbers of these festivals:

SIGNORINIA CLEMANTINE DEVERE,
(The New Jenny Lind), the Eminent Soprano.

MISS CLARA POOLE,
The Greatest Prima Donna Contralto (late of the National Opera [illegible]).

MME. BLANCHE STONE BARTON,
America's Foremost Soprano.

MISS JENNIE DICKERSON,
The Accomplished Prima Donna Contralto (for three years the contralto of the Carl Rose Grand English Opera Co., London).

SIGNOR ITALO CAMPANINI,
The World's Greatest Tenor.

MR. MYRON W. WHITNEY,
The World's Greatest Basso.

SIGNOR BOLOGNA,
The Greatest Italian Baritone.

SIGNOR ENRICO DUZENSI,
The Great Tenor,
Recently from European triumphs in grand Italian opera, and tenor of the Patti European Concert Co.

Carefully prepared programmes for each festival concert, with entire and distinct changes in every number.

SCALE OF PRICES.

NIGHTS.

All Reserved Seats	$1.50
Admission, First Floor	1.00
Reserved, Front Row Balcony	1.50
Admission, Balcony	.75
Upper Gallery, Admission	.50
MATINEE PRICES.	
First Floor, Reserved	$1.00
Front Row Balcony, Reserved	1.00
Admissions	1.00
	.75
	.50
Children, Admission	.25

Sale of seats commences TUESDAY, November 12th, 10 a.m., at Bartlett's Music House, 18 West First street.

☞Special low-rate excursion tickets on all railroads.

Special Notices.

☞ELECTRIC STEAM BATHS, WITH Shower, Plunge, Massage, etc., have just been fitted up by T. C. Naramore in the Wilson block. Miss Welcom, the electrician, manages the ladies' department. Mrs. Dr. Tyler Wilcox, the experienced electrician, is attending physician, whose skill insures success to the enterprise. Ladies will appreciate these rooms when known.

☞A GRADUATE OF THE BOSTON Training School for nurses wishes a permanent position of trust in an institution or to care for an invalid or old person; is willing to make herself generally useful; country preferred; references exchanged. Address MISS A. M. BOYSON, 607 Sutter st., San Francisco.

☞$575—HOUSES BUILT ON THE installment plan; neat four-room cottages for $575, plastered, painted and grained. R. N. WALTON & CO., architects and builders, Moffit House, 25 Davis st.

☞GRAND CONCERT AND PICNIC of the Genuine Bavarian Mountain Warblers; also prize rolling; at Main-st. Garden, Sunday, November 17th, and Sunday, November 24th. 24

☞HENG LEE, MANUFACTURER of gentlemen's shirts and ladies' underwear of all kinds; Chinese and Japanese fancy goods; also curios; goods cheap. 413 N. MAIN ST.

☞HÆMONY, C. H. WEBB'S GREAT remedy for rheumatism, neuralgia, gout, lumbago, constipation and all liver and stomach troubles. 143 E. FIRST ST., or your druggist.

☞MRS. M. S. FINNALL HAS REmoved her millinery store from 119 N. Spring to 27 W. Third, between Main and Spring.

☞REGISTERED JERSEY BULL—Martin Forest—kept on San Pedro st., adjoining Snyder's nursery; fine milk strain. F. M. DOUGLASS.

☞FITZGERALD & CO., TURF HEADquarters. Bookmakers and pool-sellers on all sporting events. 13 W. First st.

☞FLOWER FESTIVAL EXCHANGE and Boarding Home. 25 E. FOURTH ST.

☞WM. BOONE, KALSOMINER; REpairing broken walls. 627 MAPLE AVE.

☞PLEASANT HOME FOR INvalids at 602 S. GRAND AVE.

Strayed or Stolen.

STRAYED—FROM PASTURE ON Santa Monica road, opposite Sentous's slaughter-house, mahogany bay horse, black points, 16 hands high, 7 years old, 1175 pounds; lump on near hind leg. $25 reward by returning to EXCELSIOR LAUNDRY. 15 W. Second st.

Wants.

Wanted—Situations.

WANTED—SITUATION BY JAPanese as cook for boarding-house or private family. Call on or address H. S. T., No. 413 E. FIRST ST. 20

WANTED — A YOUNG MAN OF good business ability desires position as salesman with wholesale house. Address BUSINESS, Times office. 20

WANTED—BOARD FOR MAN AND wife, on a ranch; wife would like to work; man not well, but would do light work. Address N 72, TIMES OFFICE. 24

WANTED—AN EXPERIENCED ACcountant and bookkeeper would like a position with some business firm; can give good references. Address W. F., 9 BURDICK BLOCK. 20

WANTED—SITUATION BY YOUNG man (Swede) to take care of horses and garden, or make himself generally useful. Address N 62, TIMES OFFICE. 19

WANTED—SITUATION BY FIRST-class pastry cook, in hotel or boarding-house; best of references given. Inquire 426 S. SPRING ST. 19

WANTED—2 COMPETENT GIRLS want chamber and table work together in city or country. Address 33 S. SPRING ST., room 16. 19

WANTED—MAN AND WIFE (EXperienced) want work on ranch. Apply 33 S. SPRING ST., room 21. 19

CHARLEY GEAN, EMPLOYMENT Agent for Chinese help of all kinds. NO. 31 N. LOS ANGELES ST., bet. First and Requena.

WANTED—A SITUATION AS nurse girl for a baby, or light housework. Address 1033 S. OLIVE ST.

Wanted—Help.

WANTED—BLACKSMITH, $60 AND room; cook, $40 and room; man to cook for a few people, $20, etc.; porter; night cook; milkers, $25, etc.; pastry cook; miner, $2 and board.

LADIES' DEPARTMENT—Nurse girl, $20, etc.; family cook, $25; waitress, small place, $15, etc.; housegirl, 3 in family, $25; family cook, $30; girl to wait on table, $3 a week; woman cook, $35 a month and room; Spanish girl for housework; 2 German girls; 2 Swede girls; waitress, $25; cook, $6 a week; second girl, $20, etc.; colored woman cook; waitress, $20, etc.; woman cook, $7 a week; 33 housegirls, $15, $20 and $25 a month. Remember we advertise only that which we have actual orders for. MARTIN & CO., 31 W. First st. Telephone 509.

WANTED—IN SAN DIEGO; 20 GIRLS for housework, wages $20 to $30; 10 dining-room girls, $25; several chambermaids, $20 and board. Good girls can get places as soon as they come. Apply or address AUER'S CENTRAL INTELLIGENCE OFFICE, 1413 F st., between Fifth and Sixth, San Diego. 19

WANTED—LADY AGENTS; ALSO, men; two immense new specialties; one lady made $27 before noon, another $16 the first hour. Address LITTLE & CO., 37 Lakeside ave., Chicago, Ill.

WANTED—A WOMAN TO DO GENeral housework and cook for family of 3; German preferred. Apply rooms 7 and 8, 75 N. Spring st. 20

WANTED—AN EXPERIENCED GIRL cook to do cooking and general housework; references required. Apply to C. JACOBY, 665 S. Hope st., between 11 and 12 a.m. 20

WANTED—IN PLANING MILL, A first-class bench hand, who is also a wood-turner. Address SOUTHERN MILL AND WAREHOUSE COMPANY, Ventura.

WANTED—A GIRL, 13 TO 15, IN small family, to assist in housework. Apply T. E., TIMES OFFICE. 20

WANTED—AT ONCE, A GOOD dressmaker, at Mrs. A. C. MUNERCAS'S, corner Main and Fifth st., room 1. 20

WANTED—A GOOD, RELIABLE middle-aged woman for housework; reference required. Call at 809 W. NINTH ST. 19

WANTED—TWO GENTLEMEN TO solicit for holidays. JAMES KENNEDY, basement California Bank building. 23

GO TO THE FORT-ST. EMPLOYMENT Office for competent help. [illegible]

FOR FIRST-[illegible]

HELP FREE, MALES AND FEMALES. 15½ N. Spring. E. NITTINGER. Tel. 112.

Wanted—Real Estate.

WANTED—WE WANT A BARGAIN on Hope, Flower or Hill st.; a 9 or 10-room house for cash. COOPER & HENDERSON, room 4, No. 4 S. Fort st. 19

WANTED—THE BEST HOUSE AND lot in Los Angeles that can be had for $1500 cash. Address CHADWICK & SANCHEZ, 34 N. Spring st. 11-26

Wanted—Miscellaneous.

WANTED — THE PEOPLE OF LOS Angeles and vicinity to know that C. A. Goodwin will furnish and hang wall-paper for 20 cents per roll; seeing is believing, and I have the work and name to show for it; I am not here today and away tomorrow, but have come to stay; if you have fine rooms you want decorated at prices that will surprise you, give me a call; I am not asleep. C. A. GOODWIN, Lightning Paper-hanger, office No. 9 S. Main st. Telephone 566.

WANTED—BOOKS; ALL CITIZENS having private libraries or collections of books for sale are requested to notify the Librarian of the Los Angeles Public Library of the same by letter. By order of the Board of Directors of the Los Angeles Public Library. T. L. KELSO, Clerk and Librarian.

WANTED—A RESPECTABLE YOUNG lady would like to find a home in the country, near Los Angeles or Pasadena, where she can make herself useful, and at the same time secure a good home at a reasonable price. Address N 70, TIMES OFFICE. 20

TYPEWRITERS — (SECOND-HAND) for rent, or for sale cheap; ribbons, papers, carbon paper, etc., at eastern prices; repairing done promptly. Agency for THE YOST Typewriter. Short-hand Institute, LONGLEY & WAGNER, 24 W. First st.

WANTED — IMMEDIATELY, TO fill orders for furniture of all descriptions; the highest cash price paid at the Big Awning, 226 and 228 S. Spring st. CLIFFORD'S.

WANTED—SECOND-HAND FURNIture, carpets, sewing machines and all kinds of household goods; highest market price paid, at BARNES & ARNOLD'S, 218 S. Main st.

WANTED—A BUGGY AND A SAFE by occasion; also to sell or to trade 40 horses for real estate. L. SCHMIDT, 109 W. First st., room 13. 21

WANTED—FURNITURE AND STORE fixtures, spot cash, and highest prices paid at RED RICE'S, 328, 330, 332, 334 and 336 S. Spring st

WANTED—$4000 AT 11 PER CENT. gross, on first-class improved city property. W. G. BRADSHAW, 34 N. Spring st. 19

TRUE C. NARAMORE COLLECTS rents and bills of all kinds on commission. Room 1, NO. 6 S. SPRING ST.

WANTED—FINE PICTURE FRAMing; lowest prices; portraits a specialty. 231 S. SPRING ST.

WANTED — BOARD AND ROOM, close in, by man and wife; must be reasonable. Address F., TIMES OFFICE. 20

WANTED—A NUMBER OF TARANtular nests. Address, giving price, H 51, TIMES OFFICE. 19

WANTED—50 SHARES OR LESS OF Simi stock; will pay $55 per share. Address EASLEY & REPPY, Ventura, Cal. 22

WANTED—$4000, TO LOAN, $500. E. BAXTER, 80½ Temple block. 23

WANTED—MORE MONEY TO LOAN by T. C. NARAMORE, Wilson block.

WANTED—PICTURES TO FRAME; cheapest place at BURNS'S, 152 S. Main.

Personal.

TO HOUSEKEEPERS—13¼ LBS WHITE or 15 lbs. brown Sugar, $1; 4 lbs. Rice, 25c; 9 lbs. white Beans, 25c; Starch or Cornstarch, 4 pkts., 25c; can Gasoline, 95c; Coal Oil, 95c; Arbuckle Coffee, 25c; Germea, 20c; Farina, 10c; new Pickles, 10c quart; good black or Japan Tea, 35c; sack flour, $1.30; 10 lbs. Cornmeal, 20c; 7 cans Salmon, $1; 9 cans Oysters, $1; 40 bars Soap, $1; Bacon, sides, 14c; Hams, 15c; Pork, 12c, ECONOMIC GROCERY, 409 S. Spring st.

HAVE YOUR HENS CEASED LAYing? Is anything the matter with them? Our Royal Food will set them right. FRASER CATTLE FOOD COMPANY, 22 W. Third st.

PERSONAL—125 TO 150 WORDS PER minute in 3 months' course shorthand in Scott-Browne system; also typewriting taught. Astbury Shorthand School, rooms 4 & 5, 115½ W. First st.

PERSONAL—DIVORCES OBTAINED with the least possible publicity; terms reasonable; advice free. Address LAWYERS, P. O. box 733, Station C, city.

PERSONAL — EASTERN SUNDAY papers, periodicals, views, etc., for sale at NEWS STAND in Hotel Westminster.

PERSONAL—WILLIAM H. HOEGEE rents canvas floor-covers. Leave orders at 18 E. FIRST ST.

DR. HOLLINGSWORTH HAS REmoved his dental office to 128½ W. First st., between Spring and Fort sts.

To Let.

To Let—Houses.

TO LET—ARDMOUR, FORT AND Sixth [illegible] 30 rooms. Nine flats, [illegible] 9 rooms, Fort and Seventh sts. Two small [illegible] near Seventh and Maple ave. Three [illegible] Main, near Fourth. Apply to
J. B. LANKERSHIM,
326 S. Main st.
21

TO LET—TWO 9-ROOM HOUSES ON Prospect [illegible] Pavilion aves., 300 feet from Temple st., [illegible] Grand ave. and Olive st.; No. 307 [illegible], 9-room house; all in good condition; [illegible]. Inquire of S. C. HUBBELL, room 4, [illegible] block, 206 N. Main st. 22

TO LET—HOUSE; FURNITURE FOR sale; the furniture of 8-room house, used only 3 months; [illegible]; house located on Grand-avenue cable; [illegible] only $30 a month. Apply at 1511 GRAND AVE., or room 15, 32½ S. SPRING

TO LET—FLATS OF 5 ROOMS EACH; [illegible] rooms and closets, hot and cold water; [illegible] in front parlors; healthy and airy; [illegible] pass near by; rent $20. No. 16 N. Hayes st., [illegible] Downey ave. J. H. SIMPSON.

TO LET—HOUSE, 6 ROOMS, BATH and stable, [illegible] Side, near cable, $20; house, 8 rooms and [illegible] West Side, near cable, $15. W. A. VANDERBURG, [illegible] 4 Bryson-Bonebrake block.

TO LET—FURNISHED HOUSE, 325 W. Eighth st., [illegible] rooms, with piano; nice garden all round the house; will rent for 6 weeks or longer. Apply 644 S. OLIVE ST. 23

TO LET—ELEGANT 10-ROOM HOUSE; bath, [illegible] hot and cold water; all modern conveniences; [illegible] rent, $25 per month. Apply 10 ADOBE ST. 21

TO LET—ELEGANT 7-ROOM, 2-STORY house, corner [illegible] and Nevada streets, only $25 per [illegible]. I. S. SHERMAN, 34 N. Spring st.

TO LET—OPERA-HOUSE HALL; open [illegible] for lectures, meetings, entertainments, etc. Apply room 2, OPERA-HOUSE, upstairs.

TO LET—A FINE RESIDENCE OF 10 rooms, [illegible] bath, barn, etc.; all moderate improvements; good location. 114 ELLIS AVE. 20

TO LET—HOUSE OF 6 ROOMS, BATH, pantry, [illegible], etc., No. 21 E. Manhattan st., $15, water paid. Apply 245 S. SPRING ST. 19

TO LET—ONE OF THE MOST SIGHTly and [illegible] furnished houses in the city. Apply to F. [illegible], room 2, Wilson block.

TO LET—[illegible]-ROOM HOUSE AND 4-room house, cheap; Temple st. and Centennial ave. [illegible] S. SPRING ST. 19

TO LET—[illegible]-ROOM, FURNISHED COTtage; [illegible] ave., near Temple st. Apply next door, or [illegible] S. SPRING ST.

TO LET—[illegible]-ROOM COTTAGE, NEAR Temple st. [illegible]; cheap. F. C. ANDERSON, 23 N. Spring st. 23

TO LET—HOUSE OF 3 ROOMS, AT 14 CLAY [illegible]. Rent, $7.50; also 1 at $6.50. 21

TO LET—2-STORY, 8-ROOM HOUSE, 617 S. OLIVE ST. 12-13

TO LET—A 5-ROOM FLAT, $20 PER month. [illegible] S. LOS ANGELES ST. 19

TO LET—FURNISHED HOUSE OF 14 rooms. [illegible] OLIVE ST. 22

TO LET—A 4 AND A 6 ROOM HOUSE, all hard-finished. 54 ROSAS ST. 11-28

TO LET—HOUSES ALL OVER THE city. C. A. SUMNER & CO., 7 S. Fort st.

To Let—Rooms.

TO LET—AND THE FURNITURE FOR sale, 3 [illegible]-furnished rooms; furniture almost new, and will be sold cheap on account of departure. [illegible] MAIN ST., opposite Commercial st. 19

TO LET—FOUR PLEASANT ROOMS; hall, [illegible] windows, pantry, closet, range, hot and cold water; elegant residence; central. See owner, A. [illegible] HINCKLEY, 23 Law Building, Temple st.

TO LET—NICELY-FURNISHED [illegible] room; gas, hot and cold water; [illegible] No. 4 WALL ST., bet. [illegible]

TO LET—NICELY-FURNISHED rooms at 236 S. Hill st.; very desirable location; all modern conveniences; rents moderate. MRS. E. M. CRIPPEN, Manager.

TO LET—NEWLY-FURNISHED SUNny rooms, single or en suite; by the day, week or month, in the BREED BLOCK, 210½ S. Spring st. 5

TO LET—SIXTY WELL-FURNISHED rooms, single or en suite, from $5 to $10 per month; gas for cooking. SOMERSET HOUSE, 110 E. Fifth st. 12-4

TO LET—TO RESPECTABLE, SOBER men only, furnished rooms, 15x10, at $1.50 per week. COR. ELMYRA AND N. MAIN STS. 20

TO LET—TWO LARGE ROOMS, FURnished for housekeeping, cheap. 424 S. FLOWER ST. 21

TO LET—TWO FURNISHED OR UNfurnished rooms for housekeeping. 6 MYRTLE AVE. 21

TO LET—LOWER FLOOR, 3 ROOMS complete for housekeeping. 446 S. HILL ST. 25

TO LET—FURNISHED OR UNFURnished rooms, single or en suite. 113 S. MAIN ST. 21

TO LET—UNFURNISHED ROOMS for housekeeping, fine location; only $3 per room. I. S. SHERMAN, 34 N. Spring st.

TO LET—ELEGANTLY-FURNISHED sunny rooms, with gas and bath. NO. 222 W. FOURTH ST., bet. Fort and Hill sts. 19

TO LET—ROOMS FOR HOUSEKEEPing; partly furnished. 23 BUENA VISTA ST., near TEMPLE ST.

TO LET — NICELY-FURNISHED rooms at the RAMONA, corner Spring and Third sts. Central location; reasonable rates.

TO LET—NICE, PLEASANT, SUNNY rooms at the Windsor, 214, 216 and 218 S. Main st. MRS. J. STRATHOFF.

TO LET—THE SOUTHWESTERN, 108 and 110 MAYO ST. Single rooms, $1 per week, 20 cents per night.

TO LET—NICE, PLEASANT ROOMS, at 42 S. GRAND AVE. 20

TO LET—3-WINDOW ROOM, WITH sun all day. 20 S. OLIVE ST. 25

TO LET—CHEAP, PLEASANT ROOMS for housekeeping. 4 AMELIA ST. 19

TO LET—FURNISHED ROOMS; $3 TO $6 a month. MOFFIT HOUSE, 25 Davies st.

TO LET — UNFURNISHED ROOMS for housekeeping. 163 S. LOS ANGELES ST.

TO LET—FURNISHED SUIT FOR housekeeping; $12. 18 REGENT ST. 23

To Let—Miscellaneous.

TO LET—40 ACRES OF THE choicest alfalfa land in the county; 3 miles north of Long Beach; small house, barn and corrals; small orchard; also 80 acres in the McDonald ranch; good barley land. See MILLER & HERRIOTT, 34 N. Spring st. 27

TO LET—ONE OF MY PRIVATE OFfices, furnished if desired, at a low rent; admirably suited for resident broker or commission agent. BEN E. WARD, 34 S. Spring st. 19

TO LET — FINE OFFICES AND rooms in the Wilson block; prices to suit tenants. Apply to W. A. WILSON, room 15. 11-30

TO LET — HOUSES, STORES; LONG list to select from; free carriage. LOS ANGELES RENTAL AGENCY, 1 N. Fort st.

TO LET—DESK-ROOM IN THE FINEST office in Los Angeles. Apply to T. C. NARAMORE, room 1. No. 6 S. Spring st.

TO LET—CANVAS FLOOR-COVers for dancing purposes. WILLIAM H. HOEGEE, 18 E. First st.

TO LET—80 ACRES; ABOUT 10 ACRES in small fruit; water and wood free. J. E. HOW, 9 N. Main st.

TO LET—STORE AND FIXTURES, N.E. COR. SIXTH AND PEARL STS., for grocery. 20

TO LET—FINE OFFICE, ALSO DESK-room, at NO. 44 N. SPRING ST.

Personal.

WILLIAM WILSON, MANUFACTURer of and dealer in asphaltum varnish for iron and tin roofs; also roof work done on metal or shingles; warranted fire proof. No. 208 MISSION ST. 19

PERSONAL — ROAST MEATS, HOT and cold, boiled ham and tongue, pickled delicacies. MRS. RUSCHE & DOWNEY, 244 S. Spring st.

PERSONAL—MRS. BELLE MACKAY will hear of something to her advantage by sending her address to N 55, TIMES OFFICE. 21

PERSONAL — HIGHEST PRICES paid for misfit and second-hand clothing. 233 Commercial st., near Alameda st. S. MEYER.

For Additional Classified Advertisements. See Second Page.

YIELDED TO FORCE.

How Brazil's Emperor Was Deposed.

He Declined to Abdicate, But Would Not Resist.

Given One Hour to Pack Up and Leave the Country.

The Revolutionists Still Sending Out Rosy-Colored Reports—All Press Dispatches Under Strict Censorship.

By Telegraph to The Times.

RIO DE JANEIRO (via Galveston), Nov. 18.—[By Cable and Associated Press.] Dom Pedro and the imperial family left yesterday for Lisbon in the steamer Alagoas which was escorted on the Brazilian coast by the Riachuelo. Senator Patrocinio has been imprisoned for conspiring against the Republic. The Governors named by the provisional government are all military men. The denomination adopted by the government for the Republic is the "United States of Brazil." The province of Bahia has proclaimed for the Republic. Peace and quietness reigns. The Republic will allow the deposed Emperor 80,000 milreis per annum during life.

DOM PEDRO'S DEPOSITION.

Gen. da Fonseca, Senhor Constant and others proceeded to Petropolis on Friday morning and informed the Empesor that he had been dethroned. Dom Pedro, surrounded by his family, received the deputation with absolute composure. Gen. da Fonseca was spokesman. He said Brazil had advanced far enough in the path of civilization to dispense with the monarchy. The country, while grateful to the Emperor for his patriotic services, was firmly resolved to recognize only a republic. Dom Pedro made a dignified reply. He declined to abdicate, but said he would yield to force. The imperial family were allowed one hour to prepare for their departure.

PROVISIONAL GOVERNMENT.

There are five articles of the Government decree concerning the Republic as proclaimed. The provinces of the Brazil, united by federation, compose the United States of Brazil. Each State will form its own local government. Each State will send representatives to Congress, which will convene shortly, and the final decision of which the provisional government will await. Meantime the Govenors of the States will adopt means to maintain order and protect citizens' rights. The Nation's internal and external relations will be preserved meanwhile by the provisional government.

The Government has announced that it will firmly maintain order. It is preparing a circular to foreign governments relative to the overthrow of the Empire, which will [illegible] Brazilian [illegible].

GERMAN INTERESTS AFFECTED.

COLOGNE, Nov. 18.—The Cologne Gazette, alluding to German interests in Brazil, says: "The great part of the population of Southern Brazil is faithfully attached to the fatherland and cherishes German traditions. It is hardly likely that a republic will succeed in saving this enormous state from chaos. The political destiny of Southern Brazil has claims upon German interests and sympathies. It may, therefore, seriously affect German relations with Brazil."

AN IMITATOR OF BOULANGER.

VIENNA, Nov. 18.—The Brazilian Minister states that Gen. da Fonseca, when intrusted with the command of the garrison at Rio Janeiro, became fired by the example set by Boulanger and conceived the idea of securing the government. He has since been plotting, and the revolution is the result.

THE REBELS IN CONTROL.

Press Dispatches Subjected to a Strict Censorship.

LONDON, Nov. 18.—[By Cable and Associated Press.] Dispatches received here this afternoon from Rio Janerio reiterate the statement that the proclamation of the Republic met with no opposition. The latest intelligence received at Rio Janerio indicates that Bahia and Pernambuco were in a state of tranquillity. People everywhere are so much absorbed in the new order of things politically that business is at a complete standstill.

There is said to be considerable mystery at Rio Janeiro in regard to the departure of the Emperor and his family. It is asserted in some quarters that he has not yet left the country. The British mail steamer Atrate, from Montevideo for Southampton, is due at Rio tomorrow, and some believe the imperial party will take passage upon that steamer for Europe.

Commercial dispatches are forwarded from Brazil to foreign countries without scrutiny or delay. All dispatches, however, relating to the political situation or giving any information in regard to the new Government have to be submitted to a censor. The result of this is that the only intelligence about the revolution which has reached the outside world, except the very meager facts that have got through in commercial telegrams in cipher, is that which has the approval of the Government censorship.

A dispatch has been received at the Brazilian Legation here in London from Dr. Barbosa, Minister of Finance of the new Government, directing the Brazilian Minister to notify the London Stock Exchange that all financial engagements entered into by the Imperial Government will be faithfully observed by the Republic.

Dr. Barbosa further says: "The Government is constituted as the United States of Brazil. The monarchy is deposed, and Dom Pedro and family have left the country. The provinces have signified their adhesion to the Government. Tranquillity and general satisfaction prevails. The Republic will strictly respect all state engagements, obligations and contracts."

GOSSIP AT WASHINGTON.

The Brazilian Legation Still in the Dark.

WASHINGTON, Nov. 18.—[By the Associated Press.] There was no news at the Brazilian Minister's office today concerning the recent revolution in Brazil. It is apparent, however, that the Brazilian officials have become finally convinced that the Emperor has been overthrown.

In conversation today a prominent citizen of Brazil said he was convinced that the men who led the revolution could not retain their leadership. They are unknown to fame and without followers in their own country. There were two courses open to the revolutionists. They might perceive their own weakness and call a convention which would bring together the really representative men of the country, and this convention would naturally consider the problem of providing a satisfactory form of government and settle the question as to whether Brazil is yet ready for a republic or whether the imperial family would better be recalled. If the present leaders refuse to adopt this course, then they would be obliged to assume more and more arbitrarily the direction of affairs, and the result would be a dictatorship.

Nothing has been received at the State Department today concerning the revolution in Brazil. The failure to receive additional information leads department officials to think the cable has been seized.

Among navy officers no surprise was expressed at the news of the revolution. One said that 20 years ago, when he was in Brazil, there was a general feeling that when Dom Pedro's reign ended a republican form of government would be instituted.

Lieut. Barry, who recently returned from Brazil, says the change which has come to pass was openly talked of among Brazilians as likely to occur and they expected it at any time. To the people of Brazil, he said, it could not appear to have been sudden.

At the Marine Conference today Admiral Viel of Chili announced that he had been requested by Capts. Gama and Maurice, delegates from Brazil, to say that in view of the present condition of affairs in their country they would not longer sit in the conference.

The Brazilian Minister tonight received two telegrams from Brazil, one from the Minister of Foreign Affairs and the other from the Minister of Finance. They were simply confirmatory of press reports. Dr. Valente, the Brazilian Minister, tonight denied the truth of the report that he had resigned.

Coffee Still Advancing.

NEW YORK, Nov. 18.—There was great excitement and a big attendance at the Coffee Exchange this morning, due to the interest felt in the Brazilian situation. Up to 11:30 a.m. the usual Rio cable had not arrived, and all the attention was centered on the expectation of news it would bring. Coffee advanced from 15 to 55 points over Saturday's closing. On the first call 20,750 bags were sold.

Securities Declining.

LONDON, Nov. 18.—Brazilian securities fell 5 per cent. today. It is difficult to effect transactions.

UP THE YUKON.

WHAT A SURVEYOR SAW IN ALASKA.

An Arctic Land Abounding in Forests and Flowers—Unlucky Miners—How Frontiersmen Stand Together.

By Telegraph to The Times.

ST. LOUIS, Nov. 18.—[By the Associated Press.] Letters have been received in this city from John E. McGrath, one of the chiefs of the Government expedition for the survey of Alaska, dated August 19th and 21st. That part of the expedition which he commands had at that time navigated the Yukon River farther than any steamer went before, and will during the winter travel through an unexplored land. McGrath speaks of the miserable poverty and filth of the Indian inhabitants. Game and fish are very abundant.

"It is difficult," he said, "to believe that one is in an Arctic land when you observe the luxuriant forests, green grass, flowers and warmth of the day. But dig down ten inches anywhere and the ground will be found frozen hard. As Miners they have dug 25 feet to get water and the ground was frozen all the way down. In spite of this the weather is warm; every man is going around in his shirtsleeves. Mosquitoes are plentiful and ferocious. We reached Fort Yukon on July 2d, and our parties separated. Turner and his party went up Porcupine River, and I am making my way slowly up to the boundary. Turner is the first to take a steamer up the Porcupine. The river is a regular mountain stream, rising with every rain and falling immediately afterward. Turner struck it at a low stage, and progressed 40 miles. Fort Yukon is but a name now. There is not a stick of one of its houses left. The houses of the Hudson Bay Company have been allowed to go to ruin. Moose are plentiful and cheap, but the people eat anything they can get up here which will not poison them.

"The miners are miserably poor. The storekeeper at Forty Mile Creek had $15,000 worth of bad debts on his books this spring, and still, I am told, a man who comes into the store without a dollar gets as good treatment as one who has cash to pay for what he gets. He gets money if the miners can make it, and if they don't he loses it. These frontiersmen stand together, and each helps the other through thick and thin. Last year a solitary miner was killed by an Indian over at Koejubuk River. He was the first one ever touched. A big band of miners traveled nearly a thousand miles and hanged the Indian murderer, losing a whole season's work by their trip."

The second letter, bearing date August 21st, among other things says: "We are four or five miles outside of the United States line, and are now squatting on Her British Majesty's possessions. Times are dreadfully hard with the miners this year. It has rained nearly the whole spring and summer in this neighborhood, and in consequence all mountain streams have become torrents, washing out water-wheels, sluices, sluice-boxes, etc., preventing the miners from doing anything. Wages are high, $6 a day when you work; but they work so little that they would prefer $50 a month and grub. I don't expect to get any more letters out this year nor in the spring. I have no dogs and therefore no way to send them."

Races at Elizabeth.

ELIZABETH (N. J.), Nov. 18.—Three-fourths of a mile—Manola won, Lisimony second, Civil Service third. Time, 1:19.

Six furlongs—Arab won, Cold Stream second, Sir William third. Time, 1:19¼.

Six furlongs—Louise won, Wheeler T. second, Bill Barnes third. Time, 1:26½.

Six furlongs—Robespierre won, Trestle second, Tacitus third. Time, 1:20.

Six and a half furlongs—Taragon won, Elkton second, Ban Cloche third. Time, 1:26½.

Mile—Martin Russell won, Tipstaff second, Lela May third. Time, 1:47.

Mormons in the Northwest.

WINNIPEG, Nov. 18.—A number of leading Mormons from Salt Lake City are at present visiting the Mormon colony near MacLeod. The party of visitors includes President Woodruff of the Mormon Church and Mrs. Woodruff; George Q. Cannon, late Territorial representative for Utah in the American Congress, and Mrs. Cannon; Brigham Young, Jr., and a Mr. Smith, nephew of the Mormon prophet, Joseph Smith. They will stay some time at the Mormon settlement. Indications are that there will be a large influx of Mormons into the Northwest.

The Secret Died with Her.

CHICAGO, Nov. 18.—It has been discovered that Blanche Douglass, the notorious woman who testified on the trial of the Malley brothers at New Haven for the murder of Jennie Cramer some years ago, which created an almost national sensation, died in one of the lowest dives in this city last Thursday. With her death goes the hope of the exact facts of Jennie Cramer's death ever being brought to light, as aside from her nobody knew them except the two Malleys, and they are not likely to say anything about it.

Took All the Funds.

MANHATTAN (Kan.), Nov. 18.—At last the vault has been opened and it has been discovered that the absconding County Treasurer, Forther, took all the county funds with him when he went to Canada. The amount of the embezzlement is placed at $40,000. Forther's bondsmen will make the shortage good.

IN A BURNING CAR.

An Accident Almost Ending in a Holocaust.

A Young St. Louis Heiress Mysteriously Kidnaped.

The Cronin Suspects Begin to Put in Their Defense.

A Boston Preacher Suing One of His Deacons for Slander—Other Dispatches from the East.

By Telegraph to The Times.

PITTSBURGH, Nov. 18.—[By the Associated Press.] An accident to the eastern express on the Pennsylvania road, in the yard of this city this evening, nearly resulted in a terrible holocaust. As it was, a large number of persons were injured, one of them fatally and six others seriously.

The train was running about eight miles an hour. When near Seventeenth street the third car left the rails and soon turned completely over. Almost simultaneously with the upsetting, fire burst out at both ends and in the center of the car. Forty or 50 second-class passengers were in the car, and men trampled over women and fought each other in their eagerness to escape cremation. Fortunately a number of railway employés were close at hand and the flames were quickly extinguished. When all the passengers were got out it was found that nearly every one in the car had been cut or bruised. Joseph Burcker of Chicago was the only one fatally injured, he having been pinned to the floor by a hot stove and one side being nearly burned to a crisp.

Six others, Mrs. Maggie McTighe, Mr. and Mrs. E. H. Williams, Conductor Hawkins and Brakeman Pendley of Pittsburgh, Robert Lefevre and Fred Rice of Philadelphia, and Louis Hogard of New York were seriously, if not dangerously, hurt. All others proceeded on their journey. The accident is thought to have been caused by the spreading of the rails.

THE CRONIN TRIAL.

Testimony in Behalf of the Defense Begun.

CHICAGO, Nov. 18.—[By the Associated Press.] In the Cronin case today, Peter Koch testified that Kunze made the acquaintance of Coughlin, and as to their employment to ferret out the author of the dynamite explosion at Lynch's distillery. Subsequently he changed his name because of trouble with another man who threatened him with arrest.

James Highland testified that he and his cousin Jeremiah drank two glasses of sherry each and took cigars with O'Sullivan in a saloon in the neighborhood of the Carlson cottage on the night of Sunday, May 5th. Witness was somewhat taller than Coughlin and his cousin was about as high as Kunze. This testimony was introduced to contradict that of the saloon-keeper Maham that O'Sullivan, Coughlin and Kunze drank sherry and took cigars in his saloon on the night of the murder.

Ex-Detective Whalen, who was Dan Coughlin's partner on the force, was the next witness. He testified to having seen Coughlin about the East Chicago-avenue police station about 7:30 on the night Cronin was murdered, and several times thereafter up to 10 o'clock, when they parted.

The fact was brought out on cross-examination that Whalen and O'Sullivan are cousins and that the witness's brother and wife keep house for O'Sullivan.

Sergt. John Stift said that after roll-call, about 9 o'clock or 9:30 on the night of May 4th, he went outside the station and met Officers Whalen and Coughlin together. They had a drink and talked over some changes in the department for five or ten minutes, after which Stift went away.

The cross-examination brought out the fact that Stift traveled a beat with Whalen for many years.

A ST. LOUIS SENSATION.

A Young Heiress Kidnaped in Broad Daylight.

ST. LOUIS, Nov. 18.—[By the Associated Press.] There was an exciting time in the fashionable quarter of Lafayette Park this morning. As Miss Alice Jackman was about to enter a corriage with Mrs. Brouthers, she was seized by two men and hurried into a close carriage, which was rapidly driven away. Miss Jackman is a niece of John E. Taylor, of the Richardson-Taylor Drug Company, and is heiress to a fortune. She left the home of her guardian, Taylor, about three months ago, and went to the Brouthers's to live. Mr. Taylor denies having had anything to do with the kidnaping, and the case will be fought out in the courts. The girl is still missing, with no clew to her whereabouts.

A SLANDER CASE.

A Boston Preacher Sues One of His Deacons.

BOSTON, Nov. 18.—[By the Associated Press.] The slander case of Rev. William A. Smith, late pastor of the Perkins-street Baptist Church at Somerville, and formerly of Hamilton, O., and Kansas City, against Col. Herbert Hill, one of the deacons, came up today in the Superior Court. Plaintiff claims $50,000 for injuries done to his good name, claiming that Hill accused him of being drunk at various times and of indecent conduct. There are eight counts in plaintiff's declaration, to which the defendant in answer alleges the truth of the statements. The case was referred to the Middlesex County Court.

Union Pacific's Fort Worth Deal.

BOSTON, Nov. 18.—An official of the Union Pacific said today as to the statement that the Union Pacific and Denver, Texas and Fort Worth roads had consolidated, that it was anticipatory of what may come, but nothing yet has been done. Another gentleman in a position to be well informed says that the preliminary papers were signed in New York on Wednesday. The agreement is much more important than a traffic arrangement. It means really the absolute control of the Fort Worth road. Details of the plan are being gradually worked up in New York. It will be some time before they can be given to the public.

A Statement About the Alton.

CHICAGO, Nov. 18.—The Times tomorrow will say on official authority that the Chicago and Alton Company has no intention of binding itself to any trans-Missouri line, and its arrangement with the Kansas Pacific will not be different in future from what it has been in the past. The Alton's proposed through train service to Denver is simply carrying out a plan matured months ago, but the consummation of which has been unavoidedly delayed.

Passengers Have a Close Call.

PITTSBURGH, Nov. 18.—The limited mail west on the Pennsylvania ran into a landslide near Bessemer last night. The engine and baggage car were wrecked. Fireman John Good was fatally injured. The engineer was badly hurt, but will recover. Had the engine fallen to the right instead of to the left, the entire train, with its load of 200 souls, would have gone down a bank 100 feet high.

Red Rice's.

328, 330, 332, 334 and 336 S. Spring

LOS ANGELES, NOV. 17.—RICH in the furniture of more than 30 houses. Great in the amount of space occupied and the volume of business transacted. Red Rice's 5 Stores are Peerless as a place for the economical house furnisher to trade. Here everything can be had and at prices only formed at Red Rice's. There is such a variety to select from, for we carry the largest stock of housekeeping and house-furnishing Goods ever got together on this coast. Reader, we will welcome you to our Stores, and when you have looked through our stock if you don't say Prodigious we venture the assertion that you will think it with a big, big P. We offer this week, Solid Walnut, Marble Top Bed Room Sets for $25, worth $40. Almost new, solid Walnut Sets, very nice for $25 and $30, worth $50. A fine heavy Solid Walnut Marble Top Sideboard that cost $125 for $25. A superb solid walnut hall Rack, great bevel edge Glass, that cost $226, for $60. RED RICE'S.

For Sale.

For Sale—Houses.

FOR SALE—ONE FINELY FINISHED house, 6 large rooms, bath and basement; lot 75x160; also neat cottage, 5 rooms, bath and closets; lot 40x220; also one lot 60x230; most desirable building site; all pleasantly located upon the summit of a knoll, 15 minutes' walk or 8 minutes' ride by Temple-street cable cars from Court house. Inquire at premises, 261 Crescent ave., or of G. B. SHAFFER, First National Bank.

FOR SALE—$10,000—THE BEST INvestment in Los Angeles; property worth $15,000 now paying at reduced rents over $1200 per year; improvements new and first-class; close to business center; this is better than interest and will pay to investigate; no trade. BRADSHAW & ZELLNER, 34 N. Spring st. 21

$850 BUYS A NEAT COTTAGE and a lovely lot, 55x155, all fenced with a beautiful hedge; a world of flowers and beautiful trees; close to cars. This is a gem, and no mistake; half cash. G. W. CONNELL, room 1, Wilson block.

FOR SALE—OR EXCHANGE, A NICE residence of 10 rooms; large stable, lawn, shade trees and all modern improvements; good location, on corner; would like some alfalfa land. R. E. ALEXANDER, room 4, New Wilson block.

$6000—WORTH $10,000, FIVE acres finely-improved and beautiful; Adams st., west of Figueroa; $2400 cash, balance one and two years, 8 per cent. G. W. CONNELL, room 1, Wilson block. 19

$500—$250 CASH, BALANCE ONE year, buys a 3-room house, nice lot 50x150, lawn, trees and flowers; water piped into house and hydrant in yard. G. W. CONNELL, Room 1, Wilson block. 19

FOR SALE—A NEW AND HANDsomely-finished cottage, five large rooms, bath, etc., on clean side, between Main and Grand ave., $2000. Apply to OWNER, 12 Rodney st., east of Main. 11-30

FOR SALE—OR EXCHANGE AND part cash; 2-story house and one-half acre, on Jefferson st., bet. Main and Grand ave.; large stable; fine place. Apply to owner, R. D. COATES, 30 W. Jefferson st.

FOR SALE—CITY PROPERTY; $175 cash buys lot 50x100, with house, 2 rooms, three blocks from street-car line. Room 10, RUSS HOUSE, corner First and Los Angeles sts. 20

$1500—SIX-ROOM HOUSE; EARL near Eighth. C. B. HOLMES, 9 N. Main. 23

FOR SALE—HOUSE OF 6 ROOMS, ON hill, near Belmont ave. Apply to N. P. CONREY, 24 Bryson-Bonebrake block.

For Sale—City Property.

FOR SALE—COUNTRY PROPERTY. Ten acres choice land, 10 miles from Los Angeles; all planted to Washington navel oranges and the true Smyrna fig, which are now bearing; 4-roomed house and out-buildings; pure mountain water piped over ranch. Price, $3000. Room 10, RUSS HOUSE, corner First and Los Angeles sts. 20

$10 MONTHLY, NO CASH PAYment, choice lots, close in, central; city water; prices, $390, $490, $590; formerly sold for $1000; secure cheap home and save rent; no opportunity ever offered like this. POLHAUS & SMITH, 28 N. Spring st., room 4, or T. B. HENRY, room 2, New Wilson block.

FOR SALE—A LOT ON OLIVE ST., near Second st., $3500; also house and lot on Grand ave., 8 rooms, $4000; a choice corner lot on Brooklyn st., east front; covered with bearing fruit trees; near Grand ave., $1300. A. L. AUSTIN, 113 W. First st. 19

VERY CHEAP.
1 lot on Grand ave.
1 lot on Pearl st.
1 lot on Beaudry st.
W. W. WIDNEY, 21 W. First st.

I HAVE BUILDING LOTS ON CAR line, inside city limits, free of incumbrance, desirable for homes, that I will exchange for stock of goods; give kind and amount of goods. Address N 71, TIMES OFFICE. 19

FOR SALE—QUICK! WHO TAKES IT? Sacrifice for $2500 cash; former price $6000; beautiful building site of 4 lots on knoll, near cable. POLHAUS & SMITH, 28 N. Spring st., room 4.

FOR SALE—AT A BARGAIN, THE northeast corner of Seventh and Los Angeles sts. Inquire of POHLHAUS & SMITH, 28 N. Spring st., room 4. 27

FOR SALE—FINEST CORNER IN city, on Adams st. bet. Figueroa and Grand ave.; rare bargain. C. C. DESMOND, owner, 4 N. Spring st. 28

FOR SALE—50 FEET ON ROSAS ST., well located; one of the finest views in the city; little cash; easy terms. Inquire OWNER, 54 Rosas st. 8

FOR SALE—LOT 75x188 TO 20-FOOT alley on Adams st. near St. James Park; this is the best bargain and on the finest street in the city. MILLER & HERRIOTT, 34 N. Spring st.

FOR SALE—20 ACRES FINE LAND ON Lemon st., near Seventh; 10 acres in orange trees 25 years old. ROBINSON & ROSS, 115 W. First st. 21

FOR SALE—SNAPS; CLEAN LOTS on King or Queen st., near cable, $1200; near Sand st., $1400. 119 N. BUNKER HILL AVE. 11-24

For Sale—Country Property.

FOR SALE—OR EXCHANGE, $2000, 80 acres mountain valley ranch; 50 acres tillable; 28 in cultivation, of which 14 are in vines; 50 bearing fruit trees; rich, warm soil; 3-room house; 12,000-gallon cement cistern; warm belt; elevation 1200 feet; good road; 14 miles from Plaza, 6 from Soldiers' Home, 10 from Santa Monica, 3½ from railroad; grand view of mountain, valley and sea; title, U. S. patent; no incumbrance; part cash on sale, or would carry small incumbrance on exchange. Room 20, PHILLIPS BLOCK.

FOR SALE—AT A SACRIFICE, A beautiful 10-acre place, with 10-room house, barn, chicken corrals and all other improvements; located on Washington st., just outside the city limits; this property can be had if taken at once for $5000, not one-half its actual value; or will sell 5 acres, with improvements, for $3500. NOLAN & SMITH, 34 N. Spring st. 4

FOR SALE—OR EXCHANGE, 160 acres of alfalfa land, under cultivation, 7 miles from Phoenix and 2 miles from Tempe, Ariz.; also St. Nicholas Island, with 2500 head of sheep; Anacopa Island, with 1000 head of sheep, with improvements. Apply to ROGERS BROS., 309 Upper Main st., Los Angeles, or at Santa Barbara, Cal.

FOR SALE OR EXCHANGE—FORTY acres, all orange land, in San Gabriel Valley; house, barn, cistern, fence, grapes, fruit, water; below value, long time, low interest. S. B. GORDON, owner, Bryson-Bonebrake block, Los Angeles. 25

FOR SALE—20 ACRES IN THE CENter of Duarte, with 6-room house; 10 acres in orange, apricot, French prune and other trees, mostly in full bearing; 17 shares of water; price $7500, on easy terms. RUDDY & BURNS, 34 N. Spring st.

FOR SALE—COLORADO COAL Lands; 280 acres coal lands, 10-foot vein, near Colorado Springs, and near a railroad; $110 per acre; opportunity for profitable development; liberal terms of payment. Inquire of COAL, Times office.

FOR SALE—SEVERAL LOTS AT REdondo Beach, in the best location, will be sold at a sacrifice for cash. B. R. SMITH, room 9, 115½ W. First st. 19

For Sale—Live Stock.

FOR SALE—YOUNG BROWN HORSE, perfectly gentle and quiet; suitable for a lady; also fine lady's saddle mare, gentle as a kitten; very cheap and warranted; no traders need apply. SAM N OSBORNE, 16 S. Main st. 19

FOR SALE—ROADSTER, WORKS single or double, fine looker, kind and gentle; will trot better than 2:40; light top buggy and harness; must be sold at once. 410 S. SPRING ST. 20

PRACTICAL HORSE CLIPPING; hand or machine work done by SAM FLETCHER, at 218 W. First st., between Fort and Hill sts.; work guaranteed. Telephone 262.

IS YOUR HORSE "OFF ITS FEED?" Is it out of condition? Royal Stock Food will set it right. FRASER CATTLE FOOD COMPANY, 22 W. Third st.

FOR SALE—GENTLE FAMILY HORSE and buggy or two-seated carriage, very cheap; much less than their worth. D. CARR, 115 W. First st. 20

FOR SALE—AT A BARGAIN, LARGE draft team, wagon and harness, one good mule and two driving horses. 326 S. FORT ST.

FOR SALE—24 HEAD OF FINE driving and saddle horses. At GEO. GOTHARD'S, 403 New High st. 22

FOR SALE—PLATFORM SPRING wagon, horse and harness; cost $215 a year ago; will sell for $95. NO. 16 E. FIFTH ST. 21

BOUGHT AND SOLD—GOOD HORSES, carriages and harness by C. H. AUSTIN, at White's livery stable, 30 S. Fort st.

FOR SALE—THOROUGHBRED JERsey bulls; Jersey, Holstein and Durham cows. HART & RICHARDSON, 117 Elmyra st.

FOR SALE—BEST DRIVING MARE in city. EUREKA STABLES, Fifth st., bet. Fort and Hill. 30

Red Rice's.

328, 330, 332, 334 and 336 S. Spring.

ASH BEDROOM SETS FOR $15; MAhogany sets for $14 and $17; imitation walnut sets for $14; a splendid walnut marble-top set for $40, worth $75; a solid cherry set for $40, worth double; marble-top sideboard for $18, worth $25; fine parlor organ that cost $125, for $45, only used a few weeks; walnut desks and bookcases combined for $12 to $20; raw silk bed lounges for $11 and $12, worth $16 to $18; best plush lounges for $12 and $20; new kitchen tables for $1.50; new solid oak extension tables for $5.50; bedsteads, $1; woven-wire springs, $2.50; solid oak rockers, leather cushioned, for $3.50, worth $5; fine parlor set for $40; antique oak office chairs for $1.50; good gasoline stoves for $3.50 to $8; heating stoves for $2.50, worth $4.50. All agate ware, tinware, glassware, crockery, etc., at less than wholesale cost; good brussels and ingrain carpets at half value; lot of counters, shelving and store fixtures, at price of old lumber. For everything wanted get prices at RED RICE'S.

For Sale.

For Sale—Live Stock.

FOR SALE—FINE BLACK HORSE and top buggy. DR. ADAMS, 23 S. Spring st. 23

HORSES CLIPPED AT 250 S. SPRING, by expert English clippers. Telephone 297.

For Sale—Miscellaneous.

FOR SALE—CHEAPER THAN ANY other, the finest bottled lager, best imported Milwaukee beer and fresh steam beer in kegs, good on tap for weeks. PHILADELPHIA BREWERY, Aliso st.

FOR SALE—FINE UPRIGHT PIANO; very cheap for the next 5 days; party leaving city. Call on or address 135 MONTREAL ST. 21

FOR SALE—DIEBOLD SAFE STEEL chest; weight about 3400 pounds; a bargain. SAM N. OSBOURNE, 16 S. Main st. 23

FOR SALE—STEINWAY PIANO, AT a bargain; cost $600; will sell for $200. 223 W. FIFTH ST., between Fort and Hill. 23

FOR SALE CHEAP—SECOND-HAND bedstead, bureau, mattress and pillows. MRS. PARKER, 355 S. Spring st. 21

BARGAINS—A FEW PIANOS, BUT little used, at half price, good as new, at TEEN'S MUSIC STORE, 231S. Spring st. 21

FOR SALE—ELEGANT NEW STECK Piano, Parlor Set, Sewing-machine, etc. Room 8, L. A. NATIONAL BANK.

FOR SALE—COUNTER AND SHELVing, nearly new; very cheap. SANTELMAN & COLGAN, 135 E. First st. 24

FOR SALE—FURNITURE OF AN 8-room house, below cost; rooms all rented. 420 W. SIXTH ST. 21

FOR SALE—SURVEYOR'S TRANSIT and level. 28 S. SPRING ST., room 11. 19

FOR SALE—YOUNG PARROTS, cheap. 115 N. HOPE ST 11-26

Money to Loan.

$1,500,000 TO LOAN AT R. G LUNT'S LOAN AND INSURANCE AGENCY, Redick block, corner of First and Fort streets. Loans made on improved city property, country farms, dwellings. Building loans made. Lowest rates. AGENT FOR THE GERMAN SAVINGS AND LOAN SOCIETY Of San Francisco, Cal.

PACIFIC LOAN COMPANY LOANS money in any amounts on all kinds of personal property and collateral security; on pianos without removal; diamonds, jewelry, sealskins, horses, carriages, libraries or any property of value. Also on furniture, merchandise, etc., in warehouse; partial payments received; money without delay; private offices for consultation. All business confidential. WILSON & DE GROOT, managers, rooms 14 and 15, 22½ S. Spring st.

$500,000 TO LOAN—SECURITY Loan and Trust, 25 Second st., Burdick Block. Mortgages bought; 6 per cent. debentures, 7 per cent. and 8 per cent. mortgages sold. We are prepared to make loans from $1000 to $30,000 at current rates and with dispatch. E. F. Spence, Treasurer; H. M. Conger, President; M. W. Stimson, Secretary.

MONEY TO LOAN
on
Pianos, without removal,
Mortgages, notes, etc.
Also
Personal property of all descriptions.
F. A. GARBUTT, room 23, Bryson-Bonebrake.

TO LOAN—
$1000 to $100,000
At the Main-street Savings Ban and Trust Company.
J. B. LANKERSHIM, President, 326 S. Main st.

CRAWFORD & McCREERY, Room 16, over Los Angeles National Bank. Loans from $50 to $50,000. Short-time loans a specialty. Buy and sell mortgages and contracts. COR. FIRST AND SPRING STS.

$500,000 TO LOAN UPON IMproved city and country property; lowest rates; loans made with dispatch. Address The Northern Counties Investment Trust (limited). FRED. J. SMITH, agent, Pomona, Cal.

MONEY LOANED ON LIFE INSURance policies; premiums paid for parties; policies bought; actuary's abstract of policies made. E. E. SWANTON, Redick block, First and Fort sts.

$100,000 TO LOAN ON IMproved city property. FERDINAND HEIM & SONS, room 3, Scheerer block, 29½ S. Spring st. 12-9

MONEY TO LOAN ON REAL EState, on diamonds, watches, jewelry, and other collateral securities; all business confidential. F. C. ANDERSON, 28 N. Spring st.

MONEY TO LOAN ON APPROVED securities. Short-time loans a specialty. Lowest rates. J. M. AUSTIN, rooms 53 and 54 Bryson-Bonebrake block. 11-24

SECURITY SAVINGS BANK LOANS Money without delay; no commission. No. 40 SOUTH MAIN ST.

$1,000,000 TO LOAN BY A. J. VIELE, 38 S. Spring st., room 4.

MONEY TO LOAN ON MORTGAGE. MORTIMER & HARRIS, Attorneys-at-Law, 78 Temple block.

MONEY TO LOAN. ROBBINS & STURDEVANT, 9 N. Main st. 21

MONEY TO LOAN. L. SCHMIDT, 109 W. First st., room 13.

MONEY LOANED ON IMPROVED property. POMEROY & GATES, 16 Court.

ROBINSON & ROSS, 115 W. FIRST st., loans money on city or country property.

I. S. SHERMAN, 34 N. SPRING ST., loans money in sums from $200 to $50,000.

R. W. POINDEXTER, 25 W. SECOND st., loans on good city or country property.

Business Opportunities.

PURE SILVER—A SYNDICATE IS forming to take a block of stock in the new bonanza found in the Kelsey and Mint mines, which has been found so successfully rich that large portions of the ore is half its weight in pure, native silver. This is to provide a fund to develop and work the mines, erect a stamp mill, and provide reduction works, so the money will mainly go back into the mine to start it into producing bullion. All stock non-assessable. Only a few shares can be had. Come quick or you lose it. Apply to L. H. WASHBURN, Agent, 9 N. Main st. 21

NEW BUSINESS EMPIRE—THE mineral gateway, agricultural garden region, educational center and most prosperous city today in America, West Nashville, Tenn. Advantages: Accessibility to the great trade centers; 13 hours from Chicago; same inducements for capitalists, manufacturers, home-seekers, real estate agents as in Chicago 20 years ago. Responsible parties may address THOMAS T. WRIGHT, Nashville, Tenn. Refer to New York agents, Bank of California.

FOR SALE—WE HAVE LISTED ON our books all kinds of mercantile business, such as grocery stores, meat markets, stationery stores, cigar-stands, clothing stores, gents' furnishing goods stores, shoe stores, wood and coal yards, saloons, and in fact anything you want to purchase in the way of a mercantile business. NOLAN & SMITH, 34 N. Spring st. 21

FOR SALE—HALF INTEREST IN THE best-paying saloon and billiard-room in the city; located on Spring, near First st.; place is clearing $500 per month; price of stock, fixtures and 5 billiard tables, as good as new, only $1500; rent only $100. NOLAN & SMITH, 34 N. Spring st. 21

FOR SALE—AN OLD AND WELL-established grocery, fruit and bakery business, on Main st., near Second st.; rent reasonable; business clearing about $100 per month; departure from the city the only reason for selling. NOLAN & SMITH, 34 N. Spring st. 21

DRUG STORE, GROCERY STORE, stove and hardware store, restaurant, lodging-houses, etc., for sale; good business to exchange for property. MINNEAPOLIS R. E. AND I. CO., 9 N. Main st.; rear office. 19

FOR SALE—HALF INTEREST IN THE largest and best located wood and coal business in the city; price of stock, including teams and wagons, can be bought by the right person for $1000. NOLAN & SMITH, 34 N. Spring st. 21

FOR SALE—"BARGAIN," 30 ROOMS nicely furnished; reasonable rent; nice income; reason for selling, leaving city. Address N 64, TIMES OFFICE. 19

FOR SALE—A GOOD-PAYING CARriage and blacksmithing business; stock and fixtures only $600; sickness the cause for selling. NOLAN & SMITH, 34 N. Spring st. 21

FOR SALE—HALF INTEREST IN ONE of the oldest and best-paying iron and brass foundries in the city; price, $700. NOLAN & SMITH, 34 N. Spring st. 21

FOR SALE—BUSINESS CHANCE; hardware, paint and oil store, doing a good business; rent cheap. Inquire at 1676 TEMPLE ST. 20

FOR SALE OR EXCHANGE—GOOD business opportunity; selling on account of sickness. Apply 301½ S. SPRING ST. 23

For Exchange.

FOR EXCHANGE—FOR CITY OR county property: 1040 acres in Santa Rosa Valley, Sonoma county, 100 acres alfalfa and alfalfa land, with plenty of water; 200 acres good barley land; 80 acres grapes in bearing; family orchard; house of 9 rooms; large barn and other outbuildings; a fine sulphur spring on the land, worth more than we ask for the whole ranch; all very fine pasture land, and well protected from storm; a splendid stream of water through the ranch the year around; 175 head of cattle, in all; 80 cows; 15 horses and a lot of hogs; farming tools, wagons, harness; many stands of bees; 100 tons alfalfa hay in stock; the ranch is well wooded, and enough to pay for the ranch; elevation 1000 feet; good road; 8 miles to Santa Rosa, and 2½ to railroad station. If you have good property, come and see me. DAVID CARR, 115 W. First st. 21

FOR EXCHANGE—SANTA ANA VALley fruit ranches, orange groves, S.S. walnuts and alfalfa ranches for Los Angeles city property. Ten acres, 6 in Washington Navels and Med. sweets, bearing extra fine; 4 in S.S. walnuts, one acre bearing, balance 4-year-old; soil sandy loam; location fine; 1½ miles from Santa Ana.
Ten acres, Tustin, half mile from bank; 4 acres bearing fruit; sandy loam; beautiful location; 5-room house; choice. Twenty acres half way between Santa Ana and Orange; sandy loam; good location, corner; 1½-year-old S.S. walnuts; price, $250 per acre, cash. These properties are all cream, and will bear close inspection. Address J. M. DE WITT, Santa Ana, Cal. 23

FOR EXCHANGE—40 ACRES OF THE choicest alfalfa land in Los Angeles county; 20 acres in alfalfa; small house, windmill and tank, small orchard, stable and corrals.
Also good business lot to exchange for residence lots or house and lot.
Also 40 acres near Redondo Beach, good land, and will give a good trade for Los Angeles lots.
Also cottage at Long Beach and lot in city for good lot between Main and Figueroa sts. and north of Adams st.
MILLER & HERRIOTT, 34 N. Spring st.

FOR EXCHANGE—480 ACRES AT $30 per acre; lying east of Sacramento city; all under Georgetown ditch; 200 acres plowed land and balance smooth pasture land; all covered with a heavy growth of live oak timber; wood enough on the land to pay for the land; very little underbrush; finest climate in the world; the land nearly all fenced by adjoining ranches; one mile to church, school and stores; for any good property, and assume some incumbrance. D. CARR, 115 W. First st. 21

FOR EXCHANGE—27 ACRES OF good, moist land, under cultivation (no house); surrounded by highly-improved places; 20 miles south of Los Angeles; close to Santa Fe and Southern Pacific railroads; to exchange for good house and lot, or other city property. BUCK & CAMPBELL, room 8, over Los Angeles National Bank.

FOR EXCHANGE—5¾ ACRES WELL-improved, with good house and barn, chicken corral; 1 acre in fruit trees, in bearing; balance in vegetables; located near Glendale; price, $2600; clear of incumbrance; will exchange for house and lot, or vacant lot. NOLAN & SMITH, 34 N. Spring st. 21

FOR EXCHANGE—WILL GIVE GOOD trade; equity in 2-story house, 8 rooms and bath, on Temple st., close to the courthouse, for vacant or improved property in the southwest of city. H. P. ERNST, 203 W. First st.

FOR EXCHANGE—WANTED, EASTern city property for a fine improved ranch (worth $15,000) in Southern California. For full information, address CLUM & O'CONNOR, general agents, San Bernardino, Cal.

FOR EXCHANGE—A 16-ROOM BRICK house; located near corner Temple and Bunker Hill ave.; price, $8000 clear; will exchange for acre property near Monrovia, or Cahuenga Pass. NOLAN & SMITH, 34 N. Spring st. 21

FOR EXCHANGE—THREE NICE 5-room cottages and 4 large lots; very centrally located; price, $5000; clear of incumbrance; will exchange for alfalfa land, improved or unimproved. NOLAN & SMITH, 34 N. Spring st. 21

FOR EXCHANGE—FOR MERCHANdise, ranch of 320 acres finely improved, on the Southern Pacific Railroad; Arizona; unincumbered; title perfect; $6000. G. W. CONNELL, room 1, Wilson block. 19

FOR EXCHANGE—BEARING ORange orchard, near foothills; plenty of water; for clear Los Angeles property, improved or unimproved. Call at room No. 4, Huron st., or address J. W. WILSON, Pasadena. 24

FOR EXCHANGE—4 NICE HOUSES and 22 well-located lots, in East Los Angeles; price, $14,000; clear of incumbrance; will exchange for an improved ranch. NOLAN & SMITH, 34 N. Spring st. 21

FOR EXCHANGE—ONE BLOCK OF 30 lots, about seven acres, surrounded by streets, well-located on Boyle Heights, for fruit ranch, alfalfa land, or house and lot; might assume small incumbrance. D. CARR, 115 W. First st. 20

FOR EXCHANGE—A VALUABLE bearing orchard, with large dryer, etc., for good business lots and buildings in Los Angeles. COOPER & HENDERSON, room 4, No. 4 S. Fort st. 19

FOR EXCHANGE—FINELY-IMproved ranch of 26 acres, one mile from Glendale, for city or good unincumbered eastern property. NEISWENDER & RILEY, 21 N. Spring st. 24

FOR EXCHANGE—MORTGAGE OF $5500 for residence property or orange orchard. Also 10 acres near Norwalk, damp land, for city lots. MILLER & HERRIOTT, 34 N. Spring. 20

FOR EXCHANGE—GOOD CALIFORnia for unincumbered eastern; lots for live stock; Kansas and Arizona income property, clear, for California. KURTZ & LIST, 18 S. Spring st. 21

FOR EXCHANGE—1000-ACRE RANCH near San Fernando, 200 acres level land with water, for Missouri land. NATHAN COLE, JR., 25 W. Second st. 19

FOR EXCHANGE—OR SALE; FINE 8-karat solitaire diamond. BOX 5, city. 21

Business Opportunities.

FOR SALE—A SNAP BARGAIN; LIVery stable, with long lease. COOPER & HENDERSON, room 4, No. 4 S. Fort st. 19

FOR SALE—GREENHOUSE AND nursery, at a big bargain. COR. WASHINGTON AND FIGUEROA STS. Call. 19

FOR SALE—THE WELL-KNOWN Washington Bakery for sale. Apply to 107 Aliso st. L. HILPERT.

FOR SALE—LODGING-HOUSE OF 18 rooms, partly furnished; good business. Call or address 543 N. MAIN ST. 12-12

FOR SALE—HAVE ON HAND TWO first-class paying businesses; must sell one; cannot attend to both. Address P. O. BOX 1162

FOR SALE—OR EXCHANGE, A GILT-edge dairy, doing good business. Address NO. 26 DENVER AVE. Take Washington-st. car. 19

FOR SALE—A GROCERY STORE, cheap. E. J. KING, 202 Temple st. 23

$200 BUYS FINE FLORIST STOCK. C. B. HOLMES, 9 N. Main st.

FOR SALE—A FIRST-CLASS BARBER shop. Apply 22 N. SPRING ST. 19

Lost and Found.

LOST—A FINE PAIR OF MOOSE Horns; taken from the Times office about two years ago to be mounted by some workman in this city whose name is not known. The possessor will please return the horns and receive pay for his work, if done. Apply at counting-room, TIMES OFFICE.

Mining.

GOOD MINING PROPERTIES bought and sold—Mining prospects and mines bonded, and capital furnished for development of those that can be shown to have merit. NOLAN & SMITH, 34 N. Spring st.

MINERS AND PROSPECTORS, READ this: We have a cash customer for good nickel mine. If you have anything that you think is nickel send us a sample of the ore by mail or Wells-Fargo at our expense, with full particulars. NOLAN & SMITH, 34 N. Spring st.

Unclassified.

NOTICE TO LADIES—LADIES' HATS and Bonnets reshaped in any style desired at the LOS ANGELES STRAW WORKS, No. 24 W. Third st., between Spring and Main.

H. H. BENEDICT, MECHANICS' EXpress, general express and baggage transfer; 203 S. Spring st.; piano and furniture moving a specialty; telephone 549.

MOZART'S POPULAR STORE, MANufacturers of ladies' underwear, infant outfits, etc.; special low prices. 140 S. SPRING ST.

Notice.

Notice is hereby given that there has been lost in transmission by mail, two notes of $4000 each, dated January 28, 1889; made by S. B. Hunt, Trustee to H. W. Miles, and by said Miles indorsed to J. A. Clayton, C. G. Harrison and A. E. Pomeroy, and by them indorsed and transferred to C. G. Hooker. All persons are cautioned against purchasing said notes, as payment has been stopped, except as to proper owner. C. G. HOOKER.
Los Angeles, Nov. 18, 1889.

B. F. Gardner,

Dealer in books, news, stationery, artists' materials, etc., etc. All latest magazines, newspapers and fashion books. Prices as cheap as the cheapest. Cor. 5th and Spring st.

R. B. Young,

The architect, can now be found in his new and more commodious quarters, in the California Bank building, corner Second and Fort streets.

Dr. J. H. Edmonds, Dentist.

Teeth filled without pain. Gold crowns and teeth without plates. Room 30, Bryson-Bonebrake block.

French Coffee,

25c per lb. in elegant canisters; full weight; just arrived. Murray's Tea Store, 44 S. Main.

SHERWIN-WILLIAMS house and floor Paints. P. H. Mathews, corner Second and Main streets.

GRANULA, the great health food, for sale by grocers. H. Jevne, agent.

JONES'S BOOKS CHEAP. The Neadau First street.

HIGHLY nutritious—Elgin Condensed Milk.

UNEXCELLED—Elgin Condensed Milk.

THE COUNCIL.

RATHER A DULL MEETING YESTERDAY.

Report of the Sewer Committee Referred to a Commission of Engineers—Los Angeles Street Again—After Wholesale Liquor Men.

The City Council met yesterday morning in regular weekly session, with President Frankenfield and Councilmen Brown, Van Dusen, Hamilton, Wirsching, McLain, Shafer, Bonsall and Summerland present.

The Superintendent of Streets reported the certificate of the sale of electric railroad property on Los Angeles street, with receipt for money received for the same.

The Street Superintendent reported an ordinance regulating the amount of assessment per front foot for sewers, which was read and referred to the Sewer Committee.

Mr. Wirsching said that he thought all ordinances ought to go to the City Attorney, so that errors may be avoided in ordinances, which have been common in the past, and in accordance with his suggestion the City Attorney was included in the reference of the ordinance just referred.

The Street Superintendent asked permission to purchase 130 feet of 22-inch pipe for use in sewer connection on Boyle Heights. Granted.

The Street Superintendent asked permission in the laying of cement sidewalks in front of private residences to leave three feet for lawn on the side, the permission to cover the territory south of Sixth street. Granted.

The Street Superintendent asked for hose with which to flush sewers, stating that not having sufficient hose to flush the sewers they are in a horrible condition. The fire department was instructed to turn over to the Street Superintendent enough old hose to answer his purpose.

The Street Superintendent brought up the subject of the necessity for buying him a horse, and the special committee, which had only been authorized to look at horses, was given authority to purchase a horse.

The City Engineer reported an ordinance of intention to establish the grade of Daly street from Third street to Pennsylvania avenue, which was adopted.

The City Engineer reported the number of feet in the protest against extending Los Angeles street to be 3859 feet out of 30,538 feet.

The City Engineer reported an ordinance of intention to establish the grade of Patton street, which was read and adopted.

The City Engineer reported an ordinance of intention to grade, gravel and curb a portion of Second street, and, on motion of Mr. Bonsall, action was postponed indefinitely in the matter, stating that it would be throwing money away to do the work at present.

An ordinance to improve Hancock street, reported by the City Engineer, was read and adopted.

An ordinance of intention to sidewalk Hill street from Second to Pico was read and adopted. The ordinance is intended to secure the filling up of gaps not laid. Work was ordered suspended under a previous ordinance calling for the curbing of the street.

An ordinance [illegible] City Engineer to establish the grade of Second street was read and adopted.

An ordinance of intention reported by the City Engineer, to construct a sewer along Marchessault street was read and adopted.

The City Attorney reported that the California Southern Railway had assured him that the levee along the First-street bridge would be repaired without delay.

The City Attorney reported an ordinance regulating the hitching of horses and mules on the streets, requiring a weight of 15 pounds for hitching purposes. The ordinance was read and adopted.

The City Attorney reported a draft of the amended license ordinance, which he had been directed to prepare, and it was read. It makes some changes in the existing rates of licenses, the principal change being in the raising of the rate for saloons, making it $50 wherever liquor is sold or given away. Each circus is to pay $500 for every day; theater licenses are fixed at $300 a year or $100 a quarter.

Mr. Hamilton said that the ordinance does not increase the revenues much, the main difference being in the adjusting of the rate for liquor licenses as between wholesale and retail dealers. Heretofore there was a difference between them, and the new ordinance makes it a straight $50, without reference to wholesale or retail.

On motion of Mr. Bonsall the ordinance was referred back to the comtee for amendment.

The City Attorney reported an ordinance providing for the opening of Chavez and St. Julian streets, which was read and adopted; also an ordinance for grading and graveling a block on Hope street by private contract, which was adopted.

Recess until 2 o'clock.

Afternoon Session.

The consideration of the widening of Los Angeles street and the opening of that street to the south city boundary was taken up as special order.

City Engineer Eaton reported on the frontage, as requested at the last meeting. He found that there is 20,000 feet frontage on the line of the proposed improvement, and that about 4000 feet is represented on the protest.

One of the property-owners who spoke last week against the proceedings again spoke vigorously against it.

Councilman Brown moved that the protest be denied. The motion was seconded by Councilman McLain.

Councilman Bonsall offered as a substitute to the above motion that the proposition be divided into two motions, and that all proceedings heretofore taken be set aside, and the question of opening and widening to Washington street be taken up.

The latter motion was lost and Councilman Brown's motion to deny protest was carried by a vote of 5 to 3.

E. G. Fay, one of the protesters, entered an objection to the votes of Councilmen Brown and Hamilton on the ground of personal interest. The objection was entered on the minutes.

Councilman Hamilton took the floor and denied that he was interested on Los Angeles street and disclaimed any personal motive in voting aye on the proposition. He said the only property he owned in that immediate locality was on Main street, which would be decreased rather than enhanced in value by the improvement.

The opening of Los Angeles street had been discussed for so many years that he thought some action should be taken on it, as it would not only be a benefit to the residents on that street, but to the entire city. His constituents in the Sixth Ward, he said, were for a greater part willing that the street should go through. Even should he displease some of these by voting, he thought the opening a public improvement, and could see no reason why his vote should be objected to.

Councilman Brown said he was interested in 50 feet on Los Angeles street near Fourth street and would be assessed for it. He thought he had a right to vote for the improvement.

City Attorney McFarland said the rule of personal interest could not be construed to apply to this case. He said it was merely a rule of the Council and appeared nowhere in the charter. He thought the votes should be allowed.

The matter was then dropped.

The hearing of protests against the proposed opening of Sixth street east from Main street was then called.

Protests from George Kerchkoff, Wilson and Ward, all of them property-owners through whose places the street will run, were presented by their attorneys. None of them objected to the improvement provided a fair amount be allowed for damages which will be sustained by the running of the thoroughfare. It was made a question of legal procedure in regard to the condemnation of the property. The protesters stated that if a more liberal amount be allowed them they would stand aside and let the street be cut through.

Capt. Barrett said that the commission in assessing the damage to the property-owners had made careful investigation as to the valuation and had allowed as much as it possibly could. He said the commission had been as liberal as it possibly could in allowing damages.

On motion of Councilman Bonsall, action on the matter was postponed for one week and the City Attorney requested to prepare a report and present the same to the Council. Carried.

The report of the Board of Public Works, as published in THE TIMES of yesterday, was read and adopted.

An ordinance to grade Eighth street, between Grand avenue and Pearl streets, was passed.

The recommendation of the Board of Public Works that proceedings to open Fort street on a traffic grade was read and adopted.

Proposals for the city printing were opened and read as follows: Ayers & Lynch (Daily Herald), 20 cents per inch for the first insertion and 10 cents per inch for each subsequent insertion.

Evening Express Company, 15 cents per inch for the first insertion and 15 cents per inch for each subsequent insertion.

The bids were referred to the Finance Committee.

The report of the Sewer Committee recommending that the report of the Sewer Commission be referred to a commission of engineers as follows: Rudolph Herring, George Hansen, August Mayer, George C. Knox and City Engineer Eaton, for them to prepare a report on the sytem and recommend plans, was read.

Councilman Bonsall wished to know what the commission would cost the city.

The chairman of the committee stated that $2250 would be required.

On motion the report was adopted.

A report of the Land Committee recommending that the petition of the Los Angeles and Glendale Railroad Company for the lease of ground near the east approach to the Downey-avenue bridge be denied was read and adopted.

The report of the Joint Committee of the City Council and Board of Education on School Sites, as printed in a previous issue of THE TIMES, was adopted.

The [illegible] report was read and adopted.

An ordinance providing for a police reward and charity fund was read by City Clerk Teed, and on motion of Councilman Hamilton the same was adopted.

Councilman Wirsching moved that the Building Committee be instructed to erect a shed in East Los Angeles capable of holding 100 tons of hay. It was so ordered.

Ordinances ordering that Jefferson street be graded and graveled between Main and Figueroa streets, paving on Requena street, grading on Carroll avenue, were read and adopted.

Councilman Bonsall moved that the Supply Committee be instructed to purchase heating apparatus for the offices in the City Hall not already provided for.

A substitute was offered that the Building Superintendent be instructed to prepare a diagram for steam pipes and that bids for the placing of the apparatus be advertised for. The substitute was carried.

Councilman Bonsall moved that the City Engineer be instructed to prepare an estimate of the cost of grading First street, between Fort street and Beaudry avenue, at the rate of one foot in 11 feet. Also that he prepare an estimate of the cost of grading Buena Vista street to a traffic grade. Both motions were carried.

Councilman Hamilton moved that bids for moving the Pine-street schoolhouse be advertised for. It was so ordered.

Councilman Summerland moved the construction of a number of culverts in his ward. The matter was referred to the Board of Public Works.

The same Councilman moved that a meat inspector be appointed. Referred to the Committee on Ways and Means.

The Sewer Committee reported that the petition of East Side property-owners be denied, as the outfall sewer is not capable of running off the water.

The report was adopted.

Councilman Shafer moved that the Street Superintendent be instructed to proceed with the opening of Adams street from San Pedro street to the south city line.

On motion all petitions were referred to the proper committees without reading.

The Council then adjourned.

NEW SUITS.

Some Important Cases Commenced in the Superior Court.

The Santa Monica Lumber and Mill Company brought suit against H. O. Judd, to recover judgment for $366.80 for lumber and materials furnished, $100 attorney's fees and a foreclosure of a lien in the premises.

Three suits were brought by the Southern Pacific Company for unpaid purchase money for land. The first was against George J. Bowson, for $1489.07; the second against M. L. Wicks, J. H. Lucas and T. M. McCracken, for $1578.67, and the third against M. L. Wicks, for $1674.50.

Suit was brought by F. A. Geier against Mrs. Helen Coe, for judgment for $4100 and the foreclosure of a mortgage.

A petition for letters of administration on the estate of Silvestre Altimirano was filed by Constantin Sepulveda, uncle of Alivera de Altimirano, a minor child of the deceased. The property consists of a lot in the city, valued at $1000.

J. C. Flournoy brought suit against Mrs. A. E. May to compel her to execute a deed to him for property at the corner of Tenth and Fort, which she agreed to sell him for $6000.

EDUCATION.

THE BOARD CONCLUDES TO PAY ITS ELEVATOR CHARGES.

Diphtheria Reported Prevalent in the Ninth Ward and a Suggestion to Close the Schools—The School-desk Question Settled at Last—Mr. Whaling Sat Upon.

The Board of Education met last evening at 8 o'clock in the board rooms, new City Hall.

There were present Messrs. Gosper, Frew, Ellis, Woodbury, Powers and President Pomeroy.

After the reading and approval of the minutes of the last meeting a communication from the Stanton Woman's Relief Corps, offering a flag as a gift to the High School, was read.

Mr. Cox moved that the flag be accepted, and that the thanks of the board be sent to the corps. The motion was carried.

An application for the position of janitor was received from O. L. Robertson. The application was referred to the Committee on Janitors.

The resignation of W. M. Blandford as janitor of the Spring-street school was presented, and, on motion of Mr. Frew, the same was accepted, the resignation to take effect at the end of the month.

The matter of the deeds of G. L. Arnold and J. D. Yoakum for school sites in East Los Angeles were referred to the clerk.

A communication from City Clerk Teed in regard to the board paying a portion of the expense of running the elevator was received and read. Mr. Ellis moved that the secretary be instructed to pay $30 per month toward the expense of running the elevator during the evening.

Demands to the amount of $513.33 were read and approved.

The salary list of the superintendent, teachers and janitors was presented in the report of the Finance Committee and approved.

On behalf of the Visiting Committee, Mr. Gosper reported having visited Kindergarten School, which he found in quite a flourishing condition. He thought the time not far distant when it would be advantageous to combine the two systems.

The Committee on Supplies reported in favor of accepting the bid of the Black Diamond Coal Company for the winter supply of fuel. The recommendation was adopted.

Mr. Powers moved that the Teachers' Reading Circle be allowed the use of the board rooms for its meetings. It was so ordered.

Under the head of "new business," Mr. Powers stated that diphtheria was raging quite severely in the Ninth Ward, and that he feared it might become epidemic. He said that Dr. Morrison, the Police Surgeon, had suggested that the schools be closed for two weeks, so that the danger of an epidemic might be averted. The member moved that a committee of three be appointed, with power to act in the matter. The motion was seconded, and a lengthy discussion ensued on the subject, the majority of the members thinking the affair should be left in the hands of the Superintendent and the Health Officer.

The Superintendent reported that he received notification from the Health Officer of 27 cases since the 1st of October, the majority of which were [illegible] diphtheria. The matter was finally passed by leaving it in the hands of Health Officer MacGowan and the Superintendent.

Mr. Powers brought up the matter of securing fire-extinguishers for the school buildings. The consideration of this matter was postponed until the next meeting.

Mr. Whaling came in at this juncture, and the matter of desks coming up, Mr. Powers read a note from Mr. McIntosh asking that action on the matter be postponed until the next meeting, as he would like to be present when action was taken.

Mr. Powers said that he hardly thought it right to defer action again, although he meant no discourtesy to Mr. McIntosh.

Mr. Whaling thought the board should postpone action as a matter of courtesy to the absent member, and, further than that, he thought the board should move slowly and with caution in making a contract for desks.

Mr. Powers moved that the president and clerk be authorized to make a contract with Bancroft Bros. & Co. for desks as per the last bid made by them.

This brought Mr. Whaling to his feet again. He strenuously objected to proceeding in this matter in what he styled, "with prejudice and passion." He said that if the making of the contract was deferred until the first of January, the desks could be had 50 per cent. lower than at present.

Mr. Gosper asked what Mr. Whaling meant by prejudice and passion.

"I'll get to that presently," said the member from the Eighth Ward.

He went on with his remarks about allowing personal feeling to influence members in voting for the desks at the high rate at which they were offered, and explained that paying this high figure was what he meant by passion, and as he had no axe to grind, and was not an advocate of any firm, he said he was in favor of postponing action.

The motion offered by Mr. Powers to make a contract with Bancroft Bros. & Co. was carried.

Mr. Powers then moved that the company be required to give bonds in the sum of $1000 for the faithful performance of the contract, and also that it give a 10-years' guarantee. The motion was carried.

Mr. Whaling brought up the matter of purchasing flags and flag poles for the various schoolhouses. He said this should be done, and insinuated that the board was inclined to sit down on the proposition.

No sooner had the gentleman taken his seat than Mr. Cox moved an adjournment.

Mr. Whaling jumped up and attempted to make himself heard in regard to a resolution he had prepared.

Mr. Cox moved a point of order, and Mr. Whaling was promptly sat down on by the president allowing the motion to adjourn the precedent.

The motion was carried and the board adjourned.

For Six Bits.

Sam Hunter was arraigned before Justice Lockwood yesterday upon a charge of battery, and held in bond of $200 to answer to the charge. The complaining witness is a young man named Joseph Ginocchio. He owed Hunter 75 cents and when asked for it said he would go in the house and get it. Pretty soon he came out with a child in his arms, and did not have the money. A quarrel arose in which Hunter hit him in the eye, discoloring it to a considerable extent; hence the arrest. Hunter pleaded not guilty to the charge, and will try to convince the Court that he was not engaged in battery.

MARY WALSH.

Her Uncle Writes Another Letter Against Mrs. Watson.

The following card was handed to THE TIMES on the 17th inst. by Police Officer Daniel Walsh:

To the Editor of The Times: In reading an article in the Tribune yesterday concerning my niece, Mary Walsh, I noticed that Mrs. Watson stated to a reporter that, if she felt inclined to revenge herself, she could prevent me from opening my mouth again.

I defy Mrs. Watson to bring anything against my character. I am able to bring several things against her. She only has been the means of allowing that unfortunate girl to be again on the streets in the company of bad characters. She told me if the girl went to the Magdalen Home, she would be ruined forever, as it was conducted in a most disgraceful manner. This proves that Mrs. Watson is a confirmed bigot against the Catholic religion. She told me it was impossible for the girl to get away from her home, and now she has sent the girl again to destruction.

I hope the public will take the matter up and ask why Mrs. Watson is allowed to interfere with justice in allowing young women to escape from her home and go headlong to the devil. Is it not time that some person investigate this woman's character, and see that she does her duty, and lets the duty of others alone?

I have no doubt she will do all in her power to get me, as an innocent man, into trouble. I am determined to tell the truth, no matter what the consequences are, and I am willing to face Mrs. Watson and prove, beyond doubt, that I am right, and I defy her and her guilty conscience.

I hope some of the officials will investigate the matter and see who is right.

DANIEL WALSH,
Police Officer.

ANOTHER ONE AFTER HER.

It is evident that Mrs. Watson has raised a hornet's nest about her ears. Robert L. Stanley writes to THE TIMES as follows:

LOS ANGELES, Nov. 16, 1889.

To the Editor of The Times: We are pleased to see that you are doing justice to Mrs. Watson. Only for the press we would be at the mercy of such women. In the Ellingsworth case it looked as if Mrs. Watson was cognizant of his meeting the girl, Angie Harcourt, if not a party to it. Then, again, in the Judson case, she showed an unpardonable weakness when she said she could not control the boys, the elder of whom was under 12 years of age. The facilities in possession of the manager of the Children's Home, together with the police protection and aid, obtainable when necessary, make it an easy matter for any capable woman to control the worst minor, boy or girl, that lives.

Mrs. Watson expressed her true feeling when, referring to Mary Walsh, she said: "The girl is over age and no one should control her." Is that a reason why she should be turned into the street to fall by the wayside? If we cannot hold in subjection a girl who is over 18 years old, can we not show her the hidden briars and brambles in the path which seems so inviting to her, and the deep abyss in the center where she who reaches is sure to fall, and from which there is no avenue of escape; can we not show her that the toad which "lives on the vapors of a dungeon" has a higher life than she would have; and can we not paint in glowing colors the beauties that are possible in her life if she chooses the right road; can we not stand on any street, outside of the purlieus of the "classic" locality, and point on each side of us to the beautiful homes and their environments, with here and there a carriage in front of a door and beautiful children playing on the lawn; can we not, I say, in this sublime country of ours, where every one has equal rights, show her that the beauties of such homes, with a devoted husband and loving children, are possible for her; nay, more, are certainties, if she chooses the true path?

Heaven is interesting to people when they have passed the meridian of life, but to children it seems too far away. They want some of the good things which are on this earth, and can be reached only by showing them that it rests with themselves whether or not they will obtain them.

Your correspondent, Mr. Stevens, has well outlined [illegible] requisite [illegible] work in [illegible] ment of a human soul.

Mr. Walsh owes it to himself—owing to his propinquity to the girl, as well as to the city in whose pay he is—to ascertain why Mrs. Watson was so kind to the hackman, and to place whatever information he obtains before the public, who are paying her to save souls—not to sink them in mire. Yours respectfully,

ROBERT L. STANLEY.

WYMAN SENTENCED.

The Letter Writer Gets Two Years in San Quentin.

Yesterday morning Burroughs, alias Wyman, was brought before Judge Ross in the United States District Court for sentence, he having been convicted last week of sending an obscene letter to Miss Carrie Turner, of this city. His attorney, J. Marion Brooks, filed an affidavit setting forth that his client is in delicate physical condition, and asking clemency for that reason.

Judge Ross told Wyman to stand up, and made a few remarks before passing sentence. He said that the guilt of the prisoner had been clearly proved, and the nature of the offense, an attempt to corrupt an innocent girl, was so serious that he felt like giving him the extreme penalty of the law, $5000 fine and five years' imprisonment. Nevertheless, he conceded that the plea of delicate health was to be taken into consideration. While he believed that it had been clearly proven that Wyman is legally sane and accountable for the disreputable crime which he had committed, even though he had been sent to an insane asylum several years ago, still he felt that it was just to take his physical condition into account. He therefore sentenced him to two years' imprisonment at San Quentin. Wyman was quite overcome by the sentence, but did not say anything.

A COLORED PREACHER.

He Dies Suddenly—The Coroner's Inquest.

A colored preacher named Jerry Moss, who has been following the trade of house-painting, in the employ of G. D. Sumner, died suddenly yesterday in his room at No. 108 East Seventh street. He was at work Saturday, and the nature of his demise called for a Coroner's inquest. It was held by Coroner Meredith last evening, and the jury returned a verdict of death from natural causes. It developed that Moss had been in delicate health for some time, and had contracted pneumonia. His lungs were weak, and he succumbed to the inroads of the disease almost without a struggle. He was found in his room sick, sitting by the bed, and while assistance was being summoned, died without any expression of pain or complaint.

To Pay Twice.

The case of Matthews et al. vs. Battel was decided by Judge Van Dyke yesterday, who handed down a decision in favor of the plaintiff. Battel had a building constructed on First street, and the contractor played him a scurvy trick. He ran away, leaving a number of bills unpaid, although Mr. Battel paid him, and expected the bills to be paid. The creditors of the slippery contractor brought suit against Battel for the money, and he will be obliged to pay the bills over again, owing to a technical violation of the lien laws.

TIE AND TRACK.

WILL THE SOUTHERN PACIFIC TAKE THE FRANCHISE?

A Rumor to the Effect That It Wants the Scott-Marble Franchise—A Noted Party of Railroad Men Coming—News from the North—The Denver, Texas and Fort Worth to Have an Office Here.

There has been considerable talk during the past few days regarding a rumor to the effect that the Southern Pacific Company is anxious to get hold of the franchise granted Messrs. Scott and Marble by the City Council about a year ago. As this is the only outlet for a new road, the persons who have started the story state that the Southern Pacific is strongly opposed to the Union Pacific, and will do all in its power to keep the Union Pacific away from Southern California.

J. A. Muir, assistant superintendent of the Yuma division of the Southern Pacific, was seen by a TIMES reporter regarding this rumor, and stated that his company will not turn its hand over to keep any road out of Southern California. "On the other hand, we should like to see them come here. There is plenty of business here for all of us, and we will welcome them as cordially as anybody. No, sir; we do not want the Scott-Marble franchise. I have heard that talk before, but I know there is no truth in it."

A distinguished party of railroad men will be down here Friday. Amos Burr of the Vanderbilt system went up last night to meet the party, and will escort them down. The party is composed of George H. Daniels, general passenger agent of the New York Central; O. W. Ruggles, general passenger agent of the Michigan Central; W. B. Jerome, general western passenger agent of the New York Central; C. K. Wilbur, general western passenger agent of the Lake Shore, and P. P. Murray, general western passenger agent of the Michigan Central. The party will be taken in hand by a committee from the Chamber of Commerce as soon as they arrive, and will be shown over the city, etc.

Several changes were made in the Southern Pacific time table yesterday, as follows: The Colton and Banning flyer will leave at 3:50 p.m. and will stop at San Gabriel, Puente and several other way-stations. The overland for the East will leave at 5:50 and will stop at all way stations. The overland from the East that has arrived at 9:30 p.m. will come in at 10 now, and will pull out for San Francisco at 10:40 instead of 10:20.

The Texas Pan Handle route will open an office in this city. The road will be represented by R. J. Byers, who will have his office on Spring street. W. J. McDonald, the general agent, with headquarters in San Francisco, is down here.

LOS ANGELES AND PACIFIC.

A deathblow was dealt to the Los Angeles and Pacific Railroad yesterday by an order from Department No. 5 of the Superior Court. The application of Burnham, Harry Williams & Company for the return of two locomotives, the Ynetka and Cahuenga, No. 3, was granted. The firm took them in full satisfaction for the amount owing by the railroad. The case has been postponed several times, and the Court [illegible] of delay. The petition of Chester Rose, for the appointment of trustee or the return of certain property was continued until December 5th.

The Chronicle of Saturday says:

A bulletin was issued yesterday by J. A. Fillmore, approved by A. N. Towne, which caused some little surprise. It announces the appointment of J. J. E. Linberg to the position of division superintendent of the Shasta division, the appointment to go into effect today. A. F. George, who has held the position for the last 18 months, resigned somewhat unexpectedly, and leaves the company's employ to go into business for himself at Los Angeles. Mr. Linberg has been in the Southern Pacific employ for some time, and was formerly division superintendent at El Paso. J. H. Pratt left last night for Redding to install the new appointee.

Circulars from J. F. Goddard, third vice-president of the Santa Fé system, have been received by the Southern Pacific Company, officially announcing the appointment of W. F. White as passenger traffic manager, J. A. Hanley freight traffic manager, and F. C. Gray general freight agent of the Atchison, Topeka and Santa Fé at Topeka, Kan.

Twenty-seven carloads of tea went East over the Central Pacific on Wednesday night. This is the first portion of the Oceanic's cargo.

J. A. Fillmore and staff returned from El Paso yesterday. He found the tracks and equipment generally in the best condition, and business on all the coast branches very brisk.

The earnings of the Northern Pacific for October make up the best monthly showing yet made by the company, and, strange to say, the corresponding month last year was the next best. The total earnings for October, 1889, were $2,679,633, or $419,985 more than in October of last year.

The California Central earnings for the third week in October were $8926 less than for the same week last year, and those of the California Southern were in the same way $4637 less. General Manager Wade has a heavy task before him to bring the balance on the right side and show a good increase in business. President Manvel is expected to reach Los Angeles next week.

"ALLE SAME MELICAN MAN."

The First Chinese Insolvency Case in the County.

The first Chinese insolvency case ever filed in this county was begun yesterday, and it was not a voluntary proceeding on the part of the firm which became embarrassed. Gee Yuen Lung & Co. is the style of the firm which has achieved the distinction of insolvency. They had some San Francisco creditors who were pressing them for remittances, and other Los Angeles creditors became alarmed, applying for the necessary papers which threw the firm into involuntary insolvency. The total amount of the liabilities of the firm was $3457.35, and their assets, $2995.30. The creditors filed a schedule of the liabilities and assets in the County Clerk's office last evening, showing the various sums in which the company is indebted to them. The insolvent company does not give any explanation of the cause of its embarrassment, except that San Francisco firms were pressing them for the payment of accounts owing them.

BARS OF SILVER

Scattered Along First Street—Joke on Wells, Fargo & Co.

A large amount of silver bullion in bricks, weighing 75 pounds each, was received in this city yesterday over the Santa Fé road in charge of the Wells-Fargo Express Company.

The metal was consigned to the Hong Kong Bank at San Francisco, and about 7 o'clock last evening the express company loaded it into a wagon to remove it to the Southern Pacific depot, from whence it was to go north by the 10:40 p.m. train.

Shortly after the wagon turned into First street from Santa Fé avenue three of the bars jolted off into the roadway. The man noticed but one of them, however, which they picked up, and proceeded to the Southern Pacific depot, where they transferred their load, evidently without noticing that two bars were missing, as no report was made by them.

A conductor or gripman on a cable train which passed the place where the bars were dropped found two of them, which they picked up and carried to the power-house at Seventh street and Grand avenue. The Chief of Police was notified of the find and immediately went to the power-house. He had the bars locked in the safe in the office and then telephoned to General Manager Pridham of the express company who was fain to disbelieve the story. He was shortly convinced of its truth, and took steps to secure the bullion, but up to a late hour had not succeeded in doing so, as the officers of the cable company had gone to their homes and the combination of the safe was not known to any one about the place. It is likely that Mr. Pridham did not get back the bars until this morning.

CHRYSANTHEMUM FAIR.

Financial Report of the Managers.

The managers of the Chrysathemum Fair, recently held at Simpson Tabernacle, have rendered the following account of the expenditures and receipts:

Band	$ 270.00
Electric light	231.00
Premiums	118.00
Catalogues	365.00
Ice cream	183.70
Advertising	151.60
Supplies, labor, etc.	251.36
Whittier & Fuller	61.40
Candy	80.20
Lumber Company	33.17
Flower pots	60.00
Rent of furniture	20.00
Insurance	15.00
Kan-Koo	7.50
Total expenditures	$1797.93
Gross receipts	3609.00
Net proceeds	1811.00

Besides the above amount there is a stock of chrysanthemums on hand which are estimated as being worth $500.

The success which has attended the ladies in this venture nerves them to still greater efforts for next year, and they promise that the next annual chrysanthemum fair will eclipse the last.

The Piña Trial.

The trial of Juan José Piña was resumed yesterday morning before Judge Cheney, in Department No. 1 of the Superior Court, and lasted all day, the testimony not being concluded when the usual adjournment for the day was taken. While the case is a murder charge, yet very little interest is taken in it, the defendant by his ignorance and the facts appealing unconsciously to all the parties concerned. During the day a number of witnesses were examined, and the case will be finished today.

Not With Them.

The meeting of ministers, elders and overseers of Pasadena, quarterly meeting, held at Pasadena the 15th inst., directed the clerk to inform the public through the columns of the press that Myron A. Clark is not recognized as a member in unity with them and is not working with the sanction or according to the wishes of this quarterly meeting.

MARY M. BROWN,
Clerk for the Day.

THE DEAD SAILOR.

Inquest on the Body of Frederick Ashman.

Coroner Meredith held an inquest, Sunday afternoon, on the body of Frederick Ashman, the sailor who fell from a mast on one of the vessels lying in San Pedro harbor.

The deceased was 33 years of age and a native of Germany.

Henry Burns, a seaman, testified that he and the deceased were engaged on the bark Carrollton, and that they were ordered to furl some of the sails. The deceased went aloft to furl the spanker and gaff-topsail. Heard a noise aloft and looked up, and saw the deceased coming down. The witness went to where he fell and turned him over, but he was dead.

William A. Weldon, a physician in San Pedro, testified that he made an examination on the body of the man, but could find no external marks of violence, except a laceration upon the scalp and a fracture of all the bones of the head, and also a fracture of both bones of the left leg, just above the ankle. Death was caused by the described injuries.

Edward Whiteman, second mate of the Carrollton, testified that he had known the deceased about one month and 20 days. About 10:30 o'clock Saturday night he went aloft to furl the mizzen-gaff topsail. Witness was on the port side, with the remainder of the watch, in the act of furling the spanker, when he heard an exclamation and looked up to where deceased had been working and saw him falling. He struck on top of the after house on the starboard side about 40 feet below where he had been working. He never moved, and when witness reached him he found him dead. There was no one aloft with him, and witness was of the opinion that in trying to get around the sail his hold slipped and he fell.

There was no further testimony having any new points.

The verdict was that the deceased came to his death from injuries received by a fall from a mast on the bark Carrollton.

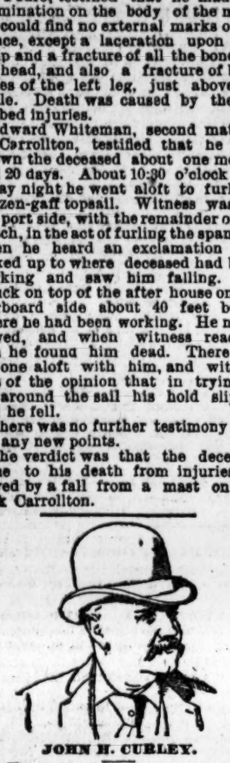

JOHN H. CURLEY.

Jno. H. Curley, the well known merchant tailor, of 846 Market St., S. F., writes to the Edwin W. Joy Co., that for years he was afflicted with dyspepsia which nothing relieved till he commenced taking Joy's Vegetable Sarsaparilla. He continues, "I am still taking it. Its mild laxative effects are exceedingly grateful to the system. It is a pleasant surprise that awaits those who do not know what our vegetable juices do for debility, sluggish liver and impaired digestive organs.

A Raving Manic.

This morning about 4 o'clock a man was found straying out on 7th street shouting dont go to coltons he dont know how to advertize go to two hundred and two South Spring street for second hand furniture where everything is done on the square—I didnt and you see how I am.

Hollenbeck Hotel Cafe.

Broiled finnie haddie, and the finest steaks and chops, at reasonable prices. Tuesday dinner—Spring[illegible]

SHERWIN—WILLIAMS house and floor Paints. P. B. [illegible], corner Second and Main streets.

Tailors.

GORDAN BROS.

THE LEADING TAILORS

22 SOUTH SPRING ST.,

Opposite the Nadeau Hotel,

LOS ANGELES.

BRANCH OF SAN FRANCISCO.

HAVE OPENED THEIR

FALL NOVELTIES!

Suits Made to Order at Reduced Prices.

The finest and largest stock of woollens to select from. The only direct importers of woollens on the Pacific Coast.

JOE POHEIM,

THE TAILOR,

Makes the best fitting clothes in the State. Fine tailoring at prices 35 per cent. less than any other house on the Pacific Coast.

The latest designs of Fall and Winter Goods now on Exhibition.

203 Montgomery Street,
724 Market Street,
1110-1112 Market Street,
SAN FRANCISCO.

BRANCH STORES:
49 & 51 S. Spring St., Los Angeles.
1021 and 1023 Fourth St., San Diego.
105, 107 and 109 Santa Clara St., San Jose.
600 J Street, Sacramento.
73 Morrison St., Portland, Oregon.

$1 PER WEEK FOR A $35 SUIT. $1

SOMETHING NEW!

MERCHANT TAILORING CLUB.

Join at once and get a fine suit of clothes made to order, worth $35 or $50, and payable in weekly installments of $1 or $2. Club No. 4 now forming. Drawing every Saturday. You have several tailors to select from and we guarantee satisfaction. It costs very little to dress well if you join one of these clubs. Call on or address

GEO. D. BETTS,
Manager Merchant Tailoring Clubs,
Room 22, Burdick Block,
Cor. Second and Spring Sts., L. A.

$2 PER WEEK FOR A $50 SUIT. $2

SYRUP of FIGS

Combines the juice of the Blue Figs of California, so laxative and nutritious, with the medicinal virtues of plants known to be most beneficial to the human system, forming the ONLY PERFECT REMEDY to act gently yet promptly on the

KIDNEYS, LIVER AND BOWELS

—AND TO—

Cleanse the System Effectually,

—SO THAT—

PURE BLOOD,
REFRESHING SLEEP,
HEALTH and STRENGTH

Naturally follow. Every one is using it and all are delighted with it. Ask your druggist for SYRUP OF FIGS. Manufactured only by the

CALIFORNIA FIG SYRUP CO.,
SAN FRANCISCO, CAL.
LOUISVILLE, KY. NEW YORK, N. Y.

SCOTT'S EMULSION

DOES CURE

CONSUMPTION

In its First Stages.

Be sure you get the genuine.

If You Have

No appetite, Indigestion, Flatulence, Sick Headache, "all run down," losing flesh, you will find

Tutt's Pills

the remedy you need. They tone up the weak stomach and build up the flagging energies. Sufferers from mental or physical overwork will find relief from them. Nicely sugar coated.

Sold Everywhere.

London Clothing Co.

The Above Represents a Few of Our Styles.

NOT RETIRING from BUSINESS

But Underselling All Competitors.

BIG DRIVES!

In Suits for $15.00!

THIS WEEK.

LONDON CLOTHING CO.,

HARRIS & FRANK, Proprietors.

Water and Sewer Pipe.

PACIFIC CLAY MANUFACTURING CO.,

Manufacturers of Highest Quality Vitrified Salt-glazed

Water and Sewer Pipe,

Terra Cotta Chimney Pipe and Tops, Drain Tile, Fire Brick, Pressed Brick, Hollow Building Blocks, Fire Clay, and all kinds of clay products. Also Crushed Rock for Streets, Building Foundations, etc.

OFFICE AND SALESROOM, No. 113 South Fort St., Los Angeles.
ROCK-CRUSHING PLANT, East Los Angeles, Cal.
VITRIFIED PIPE AND TERRA COTTA WORKS, South Riverside.

DEALERS, CONTRACTORS AND IRRIGATING COMPANIES SUPPLIED AT LOWEST RATES.

E. G. DURANT, President. W. A. BINGHAM, Secretary and Treasurer.
L. S. PORTER, Vice-President. C. B. HEWITT General Manager

PATRONIZE HOME INDUSTRY.

CALIFORNIA SEWER PIPE COMP'Y,

—MANUFACTURERS OF—

Salt Glazed, Vitrified Iron Stone Sewer Pipe,

TERRA COTTA, FIRE BRICK, ETC.

First Premium at L. A. Fair, 1889.

OFFICE AND YARD, COR. FIFTH and SAN PEDRO STS. TEL. 1009.

HORACE HILLER, President. WM. FERGUSON, Vice-President.
C. F. WEBBER, Secretary. J. M. RILEY, Manager.

Ricoll, the Tailor.

NICOLL, THE TAILOR.

Pants to Order, from $5 to $15.

Suits to Order, from $20 to $65.

The finest lines of Fall and Winter Goods ever shown in Los Angeles

Samples and rules for self-measurement sent free.

68 NORTH MAIN STREET,

U. S. Hotel Building, Los Angeles.

$1 PHOTOGRAPHS. $1.

Whereas, certain photographers of this city have been, through the medium of agents, selling tickets for cabinet photos at reduced rates, and, considering that such means are a detriment to the advancement of the art, and being of no benefit to the purchaser, we the undersigned, have mutually agreed to give $1 each for said tickets. Only one ticket accepted from each sitter. This offer good only for a limited time.

J. T. BERTRAND, 413 North Main street.
E. W. FORTUNE, 151 South Spring street.
M. A. WESNER, 21 West First street.
EDOUART & SON, 121 South Spring street
A. P. NEWDICK, 354 South Spring street.
G. N. DEWEY, 41 South Main street.

For Domestic and Steam Purposes

THERE IS NO FUEL TO EQUAL

—THE—

S. F. WELLINGTON COAL!

For Sale, Wholesale and Retail, by

HANCOCK BANNING, SOLE AGENT,

No. 109 North Main Street, L. A.

I also have in stock a large supply of the best brands of Foreign Gas and Steam Coal, Wood and Charcoal, on which I am prepared to quote at all times the lowest market prices.

YARD JUST AT JUNCTION OF SAN FERNANDO AND RAILROAD STS.

TELEPHONE 1047.

Stewart & Whomes,

80 SOUTH SPRING STREET.

WALL-PAPER DECORATIONS,

House and Sign Painting.

—SOLE AGENTS FOR—

COIT'S MIXED PAINTS!

The Best and Cheapest House Paint in the World.

NILES PEASE,

—IMPORTER AND DEALER IN—

FURNITURE, CARPETS, LINOLEUMS,

Oilcloths, Mattings and Window Shades,

243, 245 & 247 SOUTH SPRING STREET.

JULIUS WOLTER.

Manufacturing JEWELER & WATCHMAKER,

Also Dealer in Diamonds, Watches and All Kinds of Jewelry.

Fine Watch repairing. Any description of Gold or Silver Jewelry made to order and repaired. Old Gold and Silver made over, taken in exchange or bought. Fine gold and silver-plating. Meerschaum Pipes and Holders repaired.

20 S. Main St., Los Angeles, Cal.

LINES OF CITY BUSINESS.

Bakeries and Restaurants.
VIENNA BAKERY AND LUNCH, 2 N. Spring.

Books and Stationery.
LAZARUS & MEILER, 111 N. Spring.

Barber Supplies.
GUST KNECHT, 38½ S. Spring, upstairs. Razors and cutlery grinding by steam power.

Catholic Goods.
CHALMERS & DORAN, 140 S. Main st., Catholic books, candles, oils, church goods and religious articles; elegant holiday goods cheaper than ever, now coming in; Catholic almanacs in English, French, German and Spanish.

City Towel Supply Company.
CLARK & LYTLE, 40 San Pedro.

Clothing—Retail.
MULLEN, BLUETT & CO., cor. Spring and First.

Commissioner of Deeds.
ARIZONA, NEW YORK, O. A. Dodinson, 114 S. Fort st. Telephone 28.

Commission Merchants.
ONTARIO FRUIT CO., No. 131 W. Fourth st.

Druggists—Wholesale.
H. W. BRAUN & CO., 207 and 209 N. Main.

Grocers—Retail.
C. E. DONAHUE, 208 S. Spring. Tel. 643.

Iron Works.
BAKER IRON WORKS, 542-564 Buena Vista.

Los Angeles Abstract Company.
LEGAL DEPARTMENT, SANCHEZ & MARKHAM, attorneys. Office, No. 11 Temple st. Safe Deposit building.

Notary Public
O. A. DODINSON, 114 S. Fort. Telephone 28.

Real Estate.
MILLER & HARRIOTT, 24 N. Spring.
T. E. MCDONALD, 2 & 3 New Wilson building.

Sign Painters.
STAR SIGN COMPANY, 22 Franklin.

Wagons & Agricultural Implements
NEWELL MATHEWS, 20, 22, 24 S. Los Angeles.

Educational.

WOODBURY'S BUSINESS COLLEGE —AND— SHORTHAND AND TYPEWRITING INSTITUTE, No. 159 South Spring Street, Los Angeles, Cal.

SESSIONS DAY AND EVENING.

For particulars call at office or address F. C. WOODBURY, Principal.

MRS. O. T. SHEPARD, METAPHYSician of Chicago, will open classes for metaphysical instruction at the RAMONA, corner of Spring and Third sts., at an early date. Mrs. Shepard's method of instruction is logical, scientific and eminently practical. All interested in metaphysics are invited to call. 9

INSTRUCTION GIVEN ON THE STENograph Reporting Machine; the simplest, shortest, cheapest and best system of shorthand. For further information call at NO. 9 N. MAIN ST. Classes now forming; rates very reasonable.

MISSES KELLY, TEACHERS OF THE pianoforte, harmony, sight-singing, voice culture; classes of two or more (ladies or gentlemen) for vocal music, sight-singing and part-singing. Studio, 405 S. FORT ST. 11-8

LOS ANGELES BUSINESS COLLEGE and English Training School, 38, 40 and 42 S. Main st., near Second; experienced teachers; complete course of study. D. B. WILLIAMS, Principal.

AN EXPERIENCED TEACHER OF deaf-mutes gives lessons in articulation and lip-reading. MISS BEACH, 226 W. Ninth st. 11-24

MISS KATHERINE KIMBALL WILL receive pupils in vocal music at her rooms, 321 W. SECOND ST., or at the Los Angeles Conservatory of Music.

SIG. C. MODINI, TENOR. PUPILS prepared for concert, oratorio or opera. 112 S. Fort st.

HERR ARNOLD KUTNER, TEACHER of the German language and literature by the natural method. Office 449 S. Spring st., near Sixth. P.O. BOX 1858.

KINDERGARTEN TRAINING school, with kindergarten and primary school. Opposite Postoffice. MRS. L. P. WILSON, Principal.

SCHAUS'S MUSICAL STUDIO — PIano, Violin and Harmony, at the RAMONA, corner Third and Spring sts.

MISS MARIE L. COBB, PUPIL OF Hans von Bulow, will receive pupils at her studio, rooms 47 and 48, California Bank building; also classes in French.

J. HART, TEACHER OF VIOLIN, piano and harmony, room 8, Los Angeles Theater building. Wednesdays and Saturdays.

SCHOOL OF ELOCUTION AND DRAmatic Expression, Los Angeles Theater building. C. C. PARKER, Director.

THE OCCIDENTAL ACADEMY, 526 Grand ave., a boarding and day school for boys; special courses. REV. J. W. PARKHILL, Prin.

LUDLAM SCHOOL OF ORATORY and Arts. 580 S. OLIVE ST.

MRS. JIRAH D. COLE WILL RESUME her teaching in vocal culture, at once, at her new residence, 580 S. OLIVE ST.

THE LOS ANGELES CONSERVATORY of Music, NO. 406 S. MAIN ST.

Physicians.

DR. J. ADAMS, PHYSICIAN AND Surgeon. In charge of medical and surgical dispensary. Chronic diseases a specialty. Special attention given to the treatment of all female diseases, both medical and surgical. Office hours: 10 a.m. to 12 m., 2 to 4 p.m.; Sundays, 10 a.m. to 12 m. Office, 220 N. Main st., opposite the St. Elmo Hotel. Residence, 1012 S. Main st.

DR. C. EDGAR SMITH, DISEASES OF women a specialty. Rectal diseases cured without the knife by the Brinkerhoff system. Those suffering with any form of chronic or rectal disease will do well to investigate our system of treatment. Office corner Main and Seventh, Hubbart's block.

S. S. SALISBURY, M.D., HOMEOPAthist. Office, rooms 11 and 12, Los Angeles Bank building, corner First and Spring sts. Residence, 538 S. Pearl st. Office hours, 11 to 3; hours at residence till 8 a.m.; 7 to 8 p.m. Telephone numbers: Office, 597; residence, 577.

DR. I. B. HAMILTON HAS REMOVED his residence to east side of Belmont ave, between Temple and Second sts.; Office No. 21 W. First st.; hours 9 to 10 a.m. and 2 to 3 p.m.; office telephone 179, residence 696.

DR. WEST HUGHES, FORMER RESIdent Surgeon to the New York Hospital. 78 N. Spring st. Hours: 9 to 12, 2 to 3. Tel. 1026.

DR. C. E. CLACIUS, OFFICE 41 S. SPRING ST.; hours from 11 a.m. to 2 p.m. Specialty, sexual, skin and chronic diseases.

M. D. LUMMIS, M.D., OFFICE 120½ S. Spring st., rooms 2 and 4. Hours, 10-12 a.m., 1-3 p.m. Residence telephone 929.

H. C. ROYER, SURGEON, AT THE Hammam Baths. The most complete Turkish Bath and Electric Institute on the coast.

C. P. BAGG, M.D., ROOMS 1, 2 & 3, Los Angeles National Bank building, Los Angeles, Cal. Telephone 485.

DR. KANNON, VISITING PHYSICIAN Sisters' Hospital, 7½ N. Main st., rooms 1, 2 and 3. Telephone 116

DR. BROWN, NO. 115½ W. FIRST ST., room 6, treats successfully all private diseases and diseases of women.

Specialists.

DR. GEAN, WHO FORMERLY PRACticed for several years as Chinese physician and surgeon in a large Hong Kong hospital. The Doctor makes a specialty of rheumatism, head, throat, lungs, liver, stomach, bowels troubles and private diseases, etc. Consultation free. All sick are cordially invited to call at his office, NO. 31 LOS ANGELES ST., between First and Requena.

DR. HONG SOI, THE FAMOUS PHYsician and surgeon, makes a specialty of and cures consumption, rheumatism, asthma, rupture, dropsy, catarrh; also eyes and ears, diseases of the head, throat, lungs, liver, stomach, blood, etc. All sick are invited to call at his office, No. 117 UPPER MAIN ST. P. O. Box 562.

DR. WONG, THE WELL-KNOWN AND practiced Chinese physician and surgeon, makes a specialty of all the various diseases of the body, head, throat, lungs, liver, stomach, blood, womb troubles, neuralgia, piles, etc. Consultation free. All sick are invited to attend. No. 125 UPPER MAIN ST., P. O. Box 1527.

MRS. PARKER, LIFE-READING Clairvoyant; consultation on business, lawsuits, mineral speculations, love, absent friends, marriage, etc. 355 S. Spring st., 9 a.m. to 6 p.m.

MIDWIFERY, ELECTRICITY AND Massage treatment. MRS. C. ANDERSON, 223 S. Spring st. Office, 72 23.

DR. JOHN B. WOOD, SKIN DISeases. Office, 44½ S. Spring st.; residence, cor. Eighth and Pearl sts.; telephone 796. 13

MARY F. MUNSON, M.D., ELECTRIcian and homeopathist. 211 W. THIRD ST.

MRS. L. S. BOWERS, THE WASHOE Seeress and Astrologer, can be consulted at the MONTROSE PARLORS, 9 and 10, for two weeks only.

MRS. MARY E. WEEKS, MEDIUM, 223 W. FOURTH ST., Claremont, room 4. 11-26

MRS. JOHNSON, CARD READER, 634 S. Grand ave. Ladies 50 cents.

Attorneys.

R. K. WOOD. M. C. HESTER. A. H. JUDSON.

JUDSON, HESTER & WOOD, ATTORneys at Law. 117 New High st., rooms 17, 18 and 19, University Bank building, Los Angeles, Cal. 12-5

GEORGE H. SMITH. THOMAS L. WINDER. HENRY M. SMITH.

SMITH, WINDER & SMITH, ATTORneys-at-law, will practice in all the State and Federal courts. Offices, rooms 1, 2, 3 and 4, University Bank building, 117 NEW HIGH ST., Los Angeles, Cal. Telephone No. 583.

DIVORCE LAW A SPECIALTY; ADvice free. W. W. TAYLOR, lawyer, 28 S. Spring st., city.

ISIDORE B. DOCKWEILER, ATTORney at Law. Rooms 10 and 11, Bryson-Bonebrake block.

DIVORCE LAW A SPECIALTY. W. W. HOLCOMB, Attorney. Office, 24 W. First st., rooms 10 and 11.

J. L. MURPHEY, ATTORNEY, ROOMS 41 and 42, Phillips block.

JOSEPH H. CALL, ATTORNEY-AT-Law. Murrietta block, 127½ New High st. 14

L. H. WASHBURN, ATTORNEY-AT-law, gives special attention to collections by foreclosures or otherwise. NO. 9 N. MAIN ST.

R. J. ADCOCK PRACTICES IN ALL courts of the State. 8½ N. SPRING ST.

Dentists.

DR. CHARLES A. WHITE, DENTAL ROOMS, 210½ South Spring Street, Breed Block, Specialist in Artificial Teeth. Difficult Cases Solicited. Thirty Years' Practice. Formerly of Arch Street, Philadelphia. Spanish Spoken. Lady Attendant.

ADAMS BROS., DENTISTS, 23 S. Spring st., rooms 4, 5 and 20. Gold filling, $2 up; silver or amalgam, $1; gold alloy, $1 up; white filling for front teeth, $1 up; gold and porcelain crowns, $5 to $10. Teeth without plates, $10 to $15 each; best sets teeth, $6 to $10. Teeth extracted for 50 cents; painless extraction, with gas, air, or local application to gums, $1. Office hours, 8 a.m. to 5:30 p.m. Sundays, 10 a.m. to 12 p.m.

TOLHURST, DENTIST, 8½ N. SPRING st., rooms 2, 3 and 7. Hours, 8 to 5. Gold filling, from $2 up. Silver or amalgam, $1. Plates, from $4 to $10. Porcelain Crowns, $5. Gold crowns, $5 and up. Extracting, 50c. With gas or air, $1. Bridge work a specialty.

1882—ESTABLISHED—1882.

DR. L. W. WELLS, COR. OF SPRING and First sts., Wilson block (take elevator). Teeth filled painlessly; all kinds of dentistry done; teeth extracted without pain.

PAINLESS EXTRACTION OF TEETH with the electric vibrator; gold and porcelain crowns; bridge work. DRS. C. & F. K. STEVENS, rooms 18 and 19, Schumacher block, No. 7 N. Spring st.

DIODORUS S. DIFFENBACHER, Dentist. Fine gold filling and artificial teeth without plates. Teeth extracted without pain. Thirty-3 S. SPRING ST.

R. G. CUNNINGHAM, DENTIST, 31 N. Spring st., rooms 1 and 2, Phillips block.

DR. C. V. BALDWIN, DENTIST, 20½ S. Spring st.

Architects.

CHARLES W. DAVIS, ARCHITECT, rooms 3 and 4, DOWNEY BLOCK, Los Angeles.

C. F. KYSOR. JNO. A. WALLS. OCTAVIUS MORGAN.

KYSOR, MORGAN & WALLS, ARCHItects, rooms 1-4, No. 36½ S. Spring.

J. W. FORSYTH, ARCHITECT, NO. 118 N. MAIN ST., Lanfranco block.

L. T. CLEMENS, ELECTRIC BELLS, burglar alarms. 11 S. FORT ST.

S. I. HAAS, ARCHITECT, 14 NORTH SPRING ST.

DORN & SLOCUM, ARCHITECTS, Office, 38 S. Main st., room 2.

W. O. MERITHEW, ARCHITECT, NO. 44½ S. Spring st.

Homœopathic Physicians.

A. S. SHORB, M.D., HOMEOPATHIST. Office, 132 N. Main st., Mascarel block; Residence, corner San Pedro and Adams sts. Office hours: 11 to 12 a.m., 1 to 4 p.m. Telephone No. 82.

J. MILLS BOAL, M. D. BRYSONBonebrake block, 53 S. Spring st., cor. Second; rooms 1, 2 and 3; hours, 11 a.m. to 3 p.m.; telephone, 135; at office day and night.

DRS. BEACH & BOYNTON, OFFICE, 37 N. Spring st., Los Angeles. Office hours: 8 to 12 m., 1 to 4 and 6 to 8 p.m. Dr. Boynton's residence, 735 Olive st.

A. G. COOK, M. D., 21 S. FORT ST Specialty, lung and nervous diseases. Hours, 10 to 3. Telephone 198.

MRS. H. TYLER WILCOX, M.D., CORner First and Spring. Electricity and nervous diseases.

Oculist and Aurist.

F. P. HOY, M.D., OCULIST AND AUrist, late with Dr. Roose and Dr. Norton of New York. Treats the eye and ear exclusively. Office hours: 10 a.m. to 4 p.m., 7 to 8 p.m. 39 N. Spring st., over People's Store.

DR. A. F. DARLING, OCULIST AND Aurist. Office hours; 9 a.m. to 4 p.m., 7 to 9 a.m. McDonald block, 25 Main st.

Unclassified.

LOOK AND READ!

If you wish to sell or buy secondhand Furniture, Carpets or Trunks,

Be sure and give us a call. We have in stock a large variety of goods too numerous to mention, all of which we offer cheap for cash or will sell on installments.

W. P. MARTIN & BRO.,
No. 849 S. Spring st. Lock Box 1921.

NOTICE TO COAL CONSUMERS.

GENUINE

WELLINGTON COAL

We are now discharging, ex ship "Richard III." at San Diego, a cargo of the above coal and while unloading will make

Special Rates on Carload Lots.

This is the only genuine Wellington in this market and, as coal consumers are aware, vastly superior to all other coals.

Now is the Time to Lay In Your Winter Supply.

For wholesale and retail prices apply to

Southern California Coal & Wood Co.,

OFFICE, 4 COURT STREET,

Yard, cor. Jackson and Alameda sts. Tel. 315.

NEW HOUSE.

Wagon Material, Hard Woods,

Iron, Steel, Horseshoes and Nails, Blacksmith's Coal and Tools, Cabinet Woods, Etc., Etc.

JOHN WIGMORE,

13 and 15 S. Los Angeles St.

C. F. HEINZEMAN,

Druggist and Chemist,

NO. 122 N. Main St., Los Angeles, Cal.

Prescriptions carefully compounded day or night.

CHICHESTER'S ENGLISH PENNYROYAL PILLS,

Red Cross Diamond Brand.

The only reliable pill for sale. Safe and sure. Ladies, ask Druggist for the Diamond Brand, in red metallic boxes, sealed with blue ribbon. Take no other. Send 4c. (stamps) for particulars and "Relief for Ladies," in letter, by mail. Name Paper.

Chichester Chemical Co., Madison Sq., Philada., Pa.

TERMS OF THE TIMES.

Published Every Day in the Year.

SERVED BY CARRIERS:

DAILY and SUNDAY, per week	$ .20
DAILY and SUNDAY, per month	.85
BY MAIL, POST PAID:	
DAILY and SUNDAY, per month	.85
DAILY and SUNDAY, per quarter	2.25
DAILY and SUNDAY, per year	9.00
SUNDAY, per year	2.00
WEEKLY MIRROR, per year	1.50

THE TIMES OWNS THE EXCLUSIVE RIGHT FOR A MORNING REPUBLICAN NEWSPAPER TO PUBLISH IN LOS ANGELES THE TELEGRAPHIC "NIGHT REPORT" OF THE ASSOCIATED PRESS, (EMBRACING THE NEW YORK ASSOCIATED PRESS AND THE WESTERN ASSOCIATED PRESS,) THE GREATEST NEWS-GATHERING ORGANIZATION IN EXISTENCE. ITS RAMIFICATIONS EXTEND THROUGHOUT THE CIVILIZED GLOBE, INCLUDING CABLE CONNECTIONS AND CONNECTIONS WITH THE DE REUTER, HAVAS AND WOLFF NEWS AGENCIES OF EUROPE. OUR NEWS FRANCHISE IS FOR A LONG TERM OF YEARS.

CORRESPONDENCE solicited from all quarters. Timely local topics and news given the preference. Cultivate brevity, timeliness, and a clear and pointed style. Use one side of the sheet only, write plainly, and send real name for the private information of the Editor.

SUBSCRIBERS, when writing to have the address of their paper changed, should also state the former address.

TIMES-MIRROR TELEPHONES.

Business Office	No. 29
Editorial Rooms	No. 674
Times-Mirror Printing House	No. 453

Address

The Times-Mirror Company,
TIMES BUILDING,
N.E. cor. First and Fort sts., Los Angeles, Cal.

ENTERED AT POSTOFFICE AS 2D-CLASS MATTER.

The Times.

BY THE TIMES-MIRROR COMPANY.

H. G. OTIS,
President and General Manager.

WM. A. SPALDING, Vice-President. | C. C. ALLEN, Treasurer.

Chief of the Advertising Department,
ALBERT McFARLAND.

Vol. XVI.......................No. 169

PUBLISHERS' ANNOUNCEMENTS.

RAILWAY TRAVELERS on any of the southern lines who find themselves unable to procure THE TIMES from the news agents on their trains will confer a favor on the publishers by reporting the fact to this office, in person or by postal card, reciting time, place and circumstance.

THE PRICE OF THE TIMES is five cents per copy, and purchasers, no matter whether at home or abroad, on railroad trains, in hotels, or elsewhere, are advised to pay no more for it. Cases of attempted extortion should be reported to this office.

THE TIMES can be found on sale at—

Kansas City—B. Glick, No. 21 East Fifth street.

Seattle, Wash.—International News Depot, corner Main and Commercial streets.

Phœnix, Ariz.—Cotton Bros.

$10 REWARD.—A reward of $10 will be paid by this company for the arrest and conviction of any person stealing papers from the doors of TIMES subscribers.

THE TIMES-MIRROR COMPANY.

THE City Attorney has received the assurance of the California Southern Railway that the levee along the First-street bridge will be repaired without delay. That is well.

IF the report is true that the Russian Government [illegible] to abolish the system of Siberian exile, in consequence of Kennan's articles published in the Century, then Mr. Kennan should be very proud of the effect which his graphic series of articles has produced.

THE two ends of Harper's Weekly do not pull together. The editorial end occupies the secretary's office of one of the New York World's Fair Committees, while the business end gets out supplements showing how far superior Chicago is to any other site for the World's Fair in 1892.

COMMANDER-IN-CHIEF ALGER has issued a general order, in which he makes an earnest request that all posts which have not contributed to the Grant monument fund shall send their contributions at once to Quartermaster-General John Taylor, Philadelphia, Pa. The Memorial Committee desires to close its books December 1st, and take immediate steps for the erection of the proposed monument.

THE report of the Sewer Committee recommending that the report of the Sewer Commission be referred to a commission of engineers as follows: Rudolph Herring, George Hansen, August Mayer, George C. Knox and City Engineer Eaton, for them to prepare a report on the system and recommend plans, was read in the Council yesterday and adopted. We are slowly but surely nearing a practical solution of the sewer problem.

IN regard to the charge made against Commissioner Severance by persons connected with him in recent Insane Asylum transactions, and published in THE TIMES of the 12th inst., that he was offered a bribe to vote for the McAbee tract, it was learned from reliable sources yesterday that the alleged offer was not made on the McAbee tract but on the Marshall tract. The mistake in names was not made by THE TIMES, but, as we are now advised, by the official who first told our informant. Mr. Severance's vehement denial, in his letter published on Saturday and Sunday last, covered the McAbee tract.

THE activity in business in this section must necessarily depend, to a great extent, upon the state of business in the East; hence we are always interested in reports of the condition of trade on the Atlantic Coast. The latest news from there is quite encouraging. The volume of trade is heavier than at this time last year, and there is more activity in all departments than there was then. The money market is not so stringent, and there is marked activity in the cotton, leather, coal, and iron, and steel trades. Present indications are that the year will go out with an activity in trade which was far from expected at its beginning. Heavy clearing-house returns and a big demand upon the transportation facilities of the country are other good signs of reviving business. It is said that the Pennsylvania road alone has built 6000 new cars this year. All this improved condition of affairs cannot fail to have a beneficial effect upon the business of Southern California this winter.

A GROWING EVIL.

It is evident that they will have to bring their laws on opium smoking in the Eastern States to something like a Pacific Coast standard, as the Chinese become more numerous there, or the whole Nation will be leavened with this vile practice. A Chinaman who was brought up in Washington last week, charged with assault in selling opium and allowing the drug to be smoked in his laundry, was discharged, and in doing so the Justice said:

"I have tried my best to find some law by which I could hold Chong Lee, but I have been unable to find one. If I had it in my power I would send Lee to jail for the balance of his life, but I cannot see my way clear to hold him. The case is therefore dismissed."

An information was then filed against the Chinaman for maintaining a nuisance. The Star says that the trial will prove an interesting one, and will reveal a state of facts never before told in a court of justice in that city. Among the witnesses who will be called are several women, who, the Government expects to show, have paid frequent visits to Chong Lee's laundry and smoked opium.

In Chicago several Chinamen have recently been fined for keeping opium joints. The vice is rapidly spreading throughout the country, wrapping old and young, male and female, rich and poor, in its deadly embrace. Compared with it, the evils of alcohol and nicotine are small indeed. There may be moderation in the use of alcohol or tobacco; there is no such thing as continued temperance in the use of opium, which inevitably transforms its wretched victims into physical, mental and moral wrecks, powerless for good, lost to shame, and ready to commit any crime in the calendar for the sake of obtaining the coveted drug. Among the criminal classes of San Francisco opium smoking is now almost the rule. Unless soon checked by most stringent legislation it will undermine this Nation, in a manner which would make the "rum fiend" blush with envy.

THE Government Printing Office is not to handle the President's message this year. It has been the custom for years to have the message put in type in the Government office by reliable compositors. This time the original message will be written by the President himself, and whatever copies may be made of it previous to its being read in the Senate and House of Representatives of the United States in Congress assembled, will be the handiwork of Miss Alice Sanger and her type-writer. Heretofore it has been a regular practice to send to a large number of newspapers a printed copy of the message, with an understanding that the document was not to be published until it was formally released by telegraph by the respective press associations through which it had been obtained. This year it will be otherwise, and those editors who expect to receive typo-script copies of the message earlier than 10 a.m. of the day on which Congress will materialize are going to be disappointed. On more than one occasion the message has been printed in advance of its delivery in Congress, and it is evident that President Harrison is not going to take any risks.

THE New York Times, which has been investigating the practical working of the new ballot law in Massachusetts, concludes that the result furnishes convincing evidence of the wisdom of quickly adopting the Saxton Bill in New York. Disorder and confusion were banished from the polling places, and the great objects in view were all attained. "Coercion, intimidation and bribery were made impracticable or futile. Many nuisances, annoyances and abuses were done away with. Independence was protected and secrecy of voting was assured. Expenses which afford an excuse for assessing candidates and virtually selling nominations were made unnecessary, and the actual cost incurred by the public was far less than that which it has to bear indirectly under the prevailing system." There was some delay in counting the vote and making returns, but this is found to have been mainly due to the newness of the system and to the form of ballot used, and will disappear with the experience and facility which come from use. The lessons of the Massachusetts experiment are worthy of consideration in every American community which votes.

REPORTS from Iowa state that there will be lively times in the Legislature. The Republican majority is so small that every effort will be brought to bear for the defeat of Senator Allison and the enactment of a high license law. There seems to be little doubt now that the liquor law would be changed somewhat. This is not only the desire of the Democratic party, but seems to be the will of the majority of the people as expressed at the polls last Tuesday. Already the Republican leaders, like Congressmen Henderson and Reed, and Republican papers, like the Sioux City Journal, have not hesitated to say that prohibition was the prime cause of Republican defeat, and to express a belief that a high license law will be enacted this winter. The Republican party, as a party, has never espoused the prohibition cause, but has always stood in the attitude of carrying out the will of the people. Now it seems to be the feeling of the people that they have had enough of extreme prohibition, and are willing to return to high license.

THE big excitement in the recent W.C.T.U. convention in Chicago on the assumption that a bar-room license had been issued for Vice-President Morton's Washington hotel, the Shoreham, appears not to have been justified by facts. They have a buffet at the hotel, and serve wines and liquors in the *cafe*, but the service is only with meals, and no one can get a drink of any sort of liquor there unless he sits at one of the tables and takes something to eat.

ALL reports in reference to asserted intentions of the Santa Fé Company to give Los Angeles the go-by, and run its overland trains to San Diego by way of Santa Ana, should be taken with a considerable allowance of salt. San Diego papers have frequently started similar reports before. Meantime, there is very little fear that the Santa Fé people will treat the leading city of Southern California like a small town on a siding. They know from what part of Southern California they draw most of their business.

THAT provision of the new charter which allows children to be received into the public kindergartens, to be established, for only the year from 5 to 6, is a very faulty one. Children between the ages of 4 and 5 have more need of kindergarten training than at any other time. The law should be amended.

AMUSEMENTS.

THE GILMORE CONCERT.—The tremendous crowd at the Pavilion at the first night of the Gilmore concert demonstrates anew that Los Angeles is a music-loving city.

A little after the hour set the members of the band slipped into their places, the familiar face, hardly aged at all, of Gilmore appeared, and instantly, at the nonchalant wave of his bâton, came the first great soft chords of the "Tannhäuser Overture." No brass band but one wonderfully coherent, unanimous and skilled could give a Wagner overture so well dependent as it is upon the perfection of stringed instruments and alive with the exquisite liquid background of the violins. Sig. Bologna, whose aria followed has a rare baritone, full, resonant and even all through, and his singing was also characterized by the quiet force and reliance that comes from knowledge of one's art. The scena by Meyerbeer was what one might expect to hear; bright, firm and a trifle serious, too, and was given with energy and finish, especially its brilliant finale. Miss Dickerson, the contralto, then sang an aria by Donizetti. The effect was of a voice well placed and strong, but with a careful conservation, and forcing of phrasing that made it hard and produced a sense of effort. Miss Dickerson was much happier in her encore and gave the echo delightfully. Following her came some of Leo Delibes's entrancing ballet music, and a little humorous encore, enjoyed as much by the band as by the audience.

In this rollicking air and the march following Gilmore was just informally "at home;" everything light, bright and pleasing, requiring no mental appreciation. After the duet for cornet and euphonium came Sig Campinini's solo. He had wisely chosen a classical aria, in which he could most clearly show the perfection of his art and still conceal the loss of that younger glory that made him once the ideal tenor of them all. There is still a matchless grace there, but the old fascination has gone forever. After a *Concert-Stuck* by Von Weber for the band—rather frivolous but admirably done, of course—came the soprano aria by David. Signorina de Vere has a wonderfully clear, high and brilliant soprano, a delicate and thorough control of the pianissimo, and a gratefully correct enunciation. To her was given the most ardent applause of the evening, and it was charmingly rewarded by her encore, sung as sweetly as a lark might do it. Mr. H. Bellstedt was permitted to play a cornet solo, ostensibly of his own composition, the only excuse for its triviality being the exceeding skill of its performance.

A most entertaining bit of musical sensationalism was No. 11. A little German air, as sung in German nurseries, "done into" variations as handled by various composers. The thing clever, tho' like all parodies, it catches only the outside fashion, not the real heart of the affair. In place of the requiem by Verdi, the Goodnight Quartette from *Martha* was given, followed by the scena from *Trovatore*, with the anvil chorus; a rather weak collection of anvils, and not to be compared in interest to the lucky fellow at the left side of the stage who made all the biggest "bangs" himself by the aid of a well-trained electric spark. There is, and there should be, no reasonable doubt but that this, the initial concert, pleased every single individual there. All could find something to enjoy, and the *ensemble* was all that was promised. A suggestion for tonight is that the people go early to give the ushers ample time to seat them, avoiding much disturbance and delay.

GRAND OPERA-HOUSE.—The entertainment given by Rosina Vokes differs from anything ever given here before in this, that instead of the ordinary farce-comedy, which usually consists of three acts of variety business strung together by an imperceptible thread, she gives three different comediettas of acknowledged merit, and plays them for all they are worth. Familiar as her selections are to old play-goers, her rendition of them is a revelation of the possibilities of dramatic art.

The pieces last night were *A Game of Cards*, *My Milliner's Bill* and *The Rough Diamond*.

In the first piece Miss Vokes does not appear, but serves as the vehicle for a very clever character sketch by her leading support, Felix Morris, in the part of an old French chevalier, which is a remarkably artistic piece of work in make-up and acting. Miss Helen Standish looked very pretty, but had little to do.

Miss Vokes appeared in the next piece, and gave a charming performance of the young wife who is distressed and frightened at the terrible consequences of having contracted a milliner's bill which she cannot pay, and is afraid to tell her husband about. The sketch is very cleverly written and affords a fine opportunity for the display of the star's original eccentricities and captivating talent. Her singing of the ballad, "His 'art Was True to Poll," with its accompanying dance, was received with great delight and redemanded vociferously. The skill with which Miss Vokes dances a sort of hornpipe with the unusual incumbrance of a long train skirt is worth going miles to see. Her support in this piece, Courtenay Thorpe, was quite satisfactory. A good deal of attention is paid to small matters of detail in the mounting and costume, but the English footman's mustache has been overlooked. It should be shaved off at once. No John Thomas in an English household would be allowed to appear with a hirsute adornment on his upper lip.

The evening closed with *The Rough Diamond*, in which the company showed its versatility and introduced a good deal of broad, laughable comedy. The minuet danced in this piece by Miss Vokes was a revelation of the poetry of motion. The audience was not large, as might have been expected, on account of bad weather and strong counter attractions elsewhere, but the applause was very emphatic, and the performance is too good to be neglected by the lovers of dramatic art. The same bill will be given tonight.

LOS ANGELES THEATER.—Among the crowd of trashy productions which are poured from the press every day in response to the public demand for light literature, there is now and then some book that hits the popular fancy and becomes notorious for the time being. Such a production is *Mr. Barnes of New York*. The author has hit upon the brilliant scheme of bringing a bright, active, modern New Yorker with his rapid business ideas and practical good sense into dramatic combination with the retired, gloomy, romantic and almost unknown Corsican domestic life, and intensifies the mixture with a good strong incident of Corsican vendetta peculiar to that little island. It is mainly owing to the incongruity of these elements that the temporary success of the story has been attained. In its dramatized shape it makes a very telling melodrama, and as put upon the stage last night is bound to be a strong drawing card for the remainder of the week.

Miss Emily Rigl carries the chief weight of the piece, and in her personation of the Corsican girl is very successful. Her poses are striking and her facial expression full of the meaning she intends to convey. She is hampered with by a lover, "Edwin Anstruther," whose attitudes and accents do not harmonize very well with the character he assumes; in fact, the audience is rather inclined to titter when he is most sentimental.

Robert Hilliard is a breezy New Yorker, and easily carries off the honors of the male part of the cast. One regrets not to see more of him in the latter part of the piece. The "Count Danella" of Sheridan Block and the savage old Corsican servant of Horace Lewis are both striking pieces of acting. The rest of the cast is fairly up to a respectable average. The mechanical effects introduced brought forth great applause. The piece is billed for the rest of the week, and if it draws as good houses as last night the management ought to be satisfied.

THE POUND.

A Countryman and His Horse in Trouble.

About 7:30 o'clock last evening W. H. Douglass called on the Chief of Police, and said he wanted to make a report against Poundmaster O'Farrell. The Chief told him that he had no authority over Mr. O'Farrell, but the complainant insisted on telling his story.

He is a stockman and rancher at Florence, seven miles out of the city, and rode in yesterday morning on a very fine horse. His business was with Dr. Bryant, about buying or selling some stock, and he claims to have tied the animal on San Pedro street about 1:30 o'clock in the afternoon and went off to attend to some business. Then he returned at 4 o'clock for his horse. He could not find him, and repaired to the police station where he was informed that the animal was at the pound. Hieing himself to that place he interviewed O'Farrell, who told him the animal was there and would be released upon payment of the regular fee. Douglass asked who placed him there and was told that a citizen had brought him. O'Farrell refused to tell the name, and Douglass would not pay unless he did so. He could not get his horse without, and went to the station to get assistance, but when he found the Chief was powerless, he declared that rather than pay O'Farrell until he found who took the horse, he would pay for transportation to his home and investigate the matter today.

THE KINDERGARTEN.

Able Dissertation on the Subject by Mrs. C. M. Severance.

"Through the harsh noises of our day
A low, sweet prelude finds its way,"

and before that prelude of love, the love and brotherhood of the Golden Rule, shall surely vanish the present demoniac competition for place and gain, in which each man's hand is against every other, and many shrinking from no black deed short of actual murder; soiling by unmerited suspicion the fair names of neighbor and "brother," and carrying unspeakable agony into innocent families, in envy of an honorable rival; or for the despicable triumph of being the first—the first—to fling upon an abused public the harrowing details of any sickening crime or of any vile, unproven, imaginary "news!" Alas! alas! for the manhood and the journalism which can stoop so low from their high and holy functions! And Heaven pity us—"to hastening ills a prey"—if we fail to do our utmost here in our places and by all noble means for the remedy of this barbaric condition, this appalling heathenism in our very midst, even here in our beautiful and much-vaunted City of the Angels!

A SERIOUS ACCIDENT.

Drs. Choate and McCarty Dumped Out.

Between 3 and 4 o'clock yesterday afternoon Drs. Choate and McCarty, while driving on Second street, met with a serious accident, and one that might have easily proven fatal.

They had reached the [illegible] Second and San Pedro streets when a car, No. 21 of the depot line, which approached behind without ringing a bell or otherwise warning the gentlemen of its nearness to them, ran into their buggy, smashing it to splinters.

Both occupants were thrown violently to the ground. Dr. Choate struck on his side, breaking one of his ribs and so severely bruising him that he had to be removed to his apartments in a carriage. Dr. McCarty escaped with a number of cuts and bruises, none of which are considered serious.

From what was said by witnesses, the driver of the car was entirely to blame for the accident, as he gave them no notice of the approach of his car.

Dr. Choate will likely be confined to his room for some days as a result of the occurrence.

East Side News.

George Marshal and mother spent Sunday at Glendale with friends.

Mr. Paul leaves for Massachusetts today.

Mrs. Lucy Lane, formerly of Ohio, who has been spending several months in California, leaves for her own home today.

Miss Emma G. Craig of St. Louis, Mo., is spending the winter in Southern California, and is the guest of Mrs. W. H. Stein, corner of Baldwin and Gates streets.

Dr. Harry Fasig and wife spent Sunday at Burbank with old acquaintances.

Mrs. Nichol and family leave today for Pueblo. Mr. Nichol is in Kansas City, Mo., and will probably winter there. His family will join him later.

Four tramps were taken in by Officers Conlee and Craig yesterday morning, and were tried in the Police Court. They were found in Mr. Stowell's stable, on Lecouvreur street. The police have been on their track for some time, but were unable to locate them.

John Barnhill is spending a few days in Pomona with friends.

A large crowd of people visited the East Side on Sunday.

A business college was opened last evening at 210 Downey avenue.

Baltimore and Ohio's Earnings.

BALTIMORE, Nov. 18.—The annual meeting of the Baltimore and Ohio road was held today. There was only one change in the board of directors. The annual report showed the net earnings of 1889 to be $6,492,157, an increase over the previous year of $339,227.

Again on Trial for Murder.

BAKERSFIELD, Nov. 18.—The second trial of Thomas Hughes, who shot and killed Thomas Dunlap on February 7th, came before the Superior Court today. An important witness for the defense is in San Diego, so the court adjourned until tomorrow.

Are They the Benders?

OSWEGO (Kan.), Nov. 18.—The preliminary examination of the supposed Benders was held today. Several witnesses testified that they closely resembled the Benders, but none of them would positively swear that the prisoners were the Benders.

A Mine Caves In.

PLACERVILLE, Nov. 18.—A cave occurred at the Equator mine, about five miles north of this city, last evening, in which William Bolander was killed and three other workmen injured, narrowly escaping with their lives.

Races Postponed.

SAN FRANCISCO, Nov. 18.—At a meeting of the directors of the Pacific Coast Blood-horse Association tonight all races were postponed until Saturday on account of the condition of the track due to the rains.

AMPLE AID.

Friends Come to the Relief of Mrs. Parnell.

The Squadron of Evolution Sails from New York.

Another Attempt to Blow Up a Prison in Mississippi.

The Louisiana Supreme Court Sits Down Heavily on Monopolies—Doings of the Prison Reform Congress, Etc.

By Telegraph to The Times.

NEW YORK, Nov. 18.—[By the Associated Press.] Since the story of Mrs. Parnell's distress was sent out money has been pouring in upon her from all sides. It looks now as though she would not only be secure from further want, but that the sum of the entire mortgage on her place would be quickly raised. James Slevin, who acts as overseer at the place, said today that half of her destitution had not been told. Referring to the statement that he should have been able to raise enough on the farm to keep the house, Slevin said the fact is that he had to sell all the tools to buy food, and had cut and sold wood to pay the winter's fuel. Only one storekeeper in Bordentown, Slavin said, would trust Mrs. Parnell for a cent's worth of goods.

LONDON, Nov. 18.—Parnell states he was greatly surprised when he read in the newspaper reports which spoke of the poverty of his mother, and he immediately cabled his agent in New York to supply her with funds. He had no reason to suppose that his mother was pressed for money, as on previous occasions when she desired help she had always applied for and obtained a prompt remittance of the sum required. He had received a number of letters from her recently and in none of them did she complain of want of money. He does not suppose there is any danger of foreclosure or sale of her estate, as years ago he instructed his American bankers to guard against this by necessary advances of money, if required. His mother had always declined to reside anywhere but in America.

THE FLEET OF EVOLUTION.

It Sails Gayly Away for Foreign Climes.

NEW YORK, Nov. 18.—[By the Associated Press.] Amid the booming of cannon, display of flags, waving of hundreds of hats and handkerchief and cheers from as many throats, Admiral Walker and his squadron, comprising the ships Chicago, Boston, Atlanta and Yorktown, with bunting flying and in all the gay panoply of war, sailed majestically down North River shortly before noon today. Accompanying the men-of-war was the Dolphin, which went as far as Sandy Hook, having on board as passengers Secretary Tracy, Secretary Proctor, ex-Congressman Kasson and Congressmen Herbert, Rusk, Elliott and Thomas, ex-Secretary Robeson and Admiral Gerhardi. The guests were taken on board the Dolphin in a barge. Just as the barge left the dock ex-Secretary Whitney arrived at the dock, and the barge returned to the dock for him. In honor of his arrival Admiral Walker ordered a salute of thirteen guns to be fired. At 11:20 the Chicago moved, after a salute of nineteen guns, and passing between the Dolphin and Atlanta, led the way to the bay.

AN ILLEGAL CONTRACT.

A Ruling Against Monopolies and Combinations.

NEW ORLEANS, Nov. 18.—[By the Associated Press.] The State Supreme Court today rendered a decision in the case of the Texas and Pacific vs. the Southern Pacific Railroad Company [illegible] performance of certain stipulations of a contract made to adjust the differences existing between the Huntington and Gould roads, and involving about half a million dollars.

The judgment of the lower court in favor of the defendant is affirmed and the opinion says that plaintiff's suit is on an illegal contract. All contracts which have a tendency to stifle competition, to create or foster monopolies with a view to unreasonably increasing values of commodities as against public interests, can confer to the parties thereto no rights which courts of justice can recognize or enforce.

PRISON REFORM.

Proceedings Before the National Association.

NASHVILLE (Tenn.), Nov. 18.—[By the Associated Press.] At today's session of the National Prison Reform Association a number of interesting papers were read, among them one by Superintendent Felton of Chicago, in which he advocated the general use of the Bertelling system of identifying criminals. He cautioned wardens against relegating the power to punish subordinates.

Isaac D. Smead of Ohio, read a paper commending the Ohio State patrol system.

At a meeting of the National Wardens' Association the report of a committee urging the enlargement of the scope of the association and changing the name to Wardens' Association of the United States and Canada was adopted. Joseph Nicholson of Washington was elected president for the ensuing year.

USED A BOMB.

Mississippi Convicts Try to Blow Up Their Prison.

JACKSON (Miss.), Nov. 18.—[By the Associated Press.] Another attempt was made to blow up the prison tonight, and the explosion was heard all over the city. A bomb was exploded inside the west wall, but wasted its force without destroying to a dangerous point the prison wall. Three convicts under life sentence are suspected, as they were found in their cells with the doors unlocked. An incipient fire in another part of the yard brought out the fire department, and excitement ran high.

Knights of Labor.

ATLANTA (Ga.), Nov. 18.—The convention of Knights of Labor today went into Committee of the Whole on the land question. The following resolution was adopted:

"That land, including all natural sources of wealth, is the heritage of all people and should not be subject to speculative traffic. Occupancy and use shall be the only title to possession of land. Taxes upon land should be levied upon its full value for use, exclusive of improvements, and should be sufficient to make for the community the unearned increment."

When the question of the order taking part in political elections came up, the following recommendation to the General Executive Board was adopted: That the General Executive Board be given power to take the report of the Committee on Legislation, examine it in detail, and publish to the order from time to time such information as will be of benefit to them in voting for different candidates for legislative honors, and also to recommend to the order such action as they deem wise."

A Poorly-played Game.

DENVER (Colo.), Nov. 18.—The game of ball today between the Bostons and the St. Louis Browns was witnessed by a large crowd, but the playing was wretched from first to last, as the score by innings will show.

St. Louis	4	0	0	0	0	0	0	2	0	—6
Boston	0	4	5	0	2	0	4	0	4	—19

Base hits: St. Louis, 13; Boston, 20. Errors: St. Louis, 5; Boston, 1. Batteries: St. Louis, Maloney and Boyle, Latham and Crooks; Boston, Clarkson and Ganzell. Umpire, Dalrymple.

The Columbia River Bar.

PORTLAND (Or.), Nov. 18.—The survey of the mouth of the Columbia River, to ascertain what changes have been made by the jetty being built, has been completed. The following is an extract from the report of the engineer in charge, Maj. T. K. Handbury:

"Very great changes have taken place in the bar since the survey of 1885. At that date the crossing of the bar had a width of channel of one and a quarter miles; now they have equally good water for five miles. There has been a gain also of available channel depth of from one to two feet. I have every confidence that after next June's rise of the river a well-defined channel of at least 26 feet will be developed."

Settlers' Troubles in Dakota.

PIERRE (S. D.), Nov. 18.—There is a promise of other complications in the Fort Pierre land trouble. The citizens think that they have discovered that land next to the mile square, which they claim as a town site, is a school section, and on that score are taking up the land and erecting buildings thereon. Indians and squaw men had taken up the land in severalty, and are trying to make trouble. They threaten to tear the buildings down.

A Rejected Lover's Fury.

ELGIN (Ill.), Nov. 17.—A man whose name is said to be Engel, and who is from Chicago, this noon killed Sophie Hoth, a waitress in a hotel, and then killed himself. The alleged reason for the act is that the girl refused to marry him.

"Buffalo" Miller Very Ill.

CHICAGO, Nov. 18.—"Buffalo" Miller, the noted head of the whisky trust for several years, is lying very ill at the Grand Pacific with kidney disease. He is not expected to recover.

Dorsey Pays Up.

NEW YORK, Nov. 18.—Stephen W. Dorsey has satisfied the judgment for $112,928 obtained against him by Arthur Levy of London, England.

THE IOWA IDEA.

MRS. J. ELLEN FOSTER DEFIES MISS WILLARD.

Women of the Hawkeye State Not to Be Captured by Third Party Advocates in the W.C.T.U.

By Telegraph to The Times.

NASHVILLE (Tenn.), Nov. 18.—[By the Associated Press.] Mrs. J. Ellen Foster, president of the Iowa State Union of the W.C.T.U., said to a reporter today that she has had no conference with any member of the society since leaving Chicago, but she has been greatly encouraged by the warm assurances of approval and support which have come to her from all parts of the country.

"We were in a very small minority at the late convention," said she, "but are sustained by a great majority of temperance workers." Mrs. Foster spoke at length about the fight of the Iowa Union against partisan movements and the reproaches and injustice they have met with at the hands of the national organization. She said the Provisional Committee will take steps to gather into the central organization women who wish to carry on genuine temperance work without reference to any political party organization.

"We shall not," said she, "go into the party-building or party-smashing business. Miss Willard cannot do what the newspapers say she intends to do in the State of Iowa. I am president of the Iowa W.C.T.U., and have received no communication from Miss Willard. However much she may wish to organize the State of Iowa in the interest of the so-called Prohibition party, she cannot do so without violating the established rules of the society. Our delegation withdrew from the convention, but the Iowa Union is still auxiliary, and the question of withdrawal cannot be settled until our next annual meeting."

"A year ago," added Mrs. Foster, "the committee of the National Executive Committee, with Miss Willard as chairman, said [illegible] Iowa out of the dry docks of Republicanism' into the 'broad sea of national prohibition.' I am unwilling to interpret Miss Willard's simile. But if the defeat of the Republican party in Iowa be deemed by her desirable and the repeal of the prohibitory law is the result, the ship of Iowa will float in the docks of whisky and beer and the groans of women and sobs of little children will mingle with the shouts of the demons of the still."

A Chinaman Butchered.

SAN FRANCISCO, Nov. 18.—Pun Garp, who owns an interest in a general merchandise store in the Chinese quarter, was murdered early this morning by an unknown assassin, who escaped after stealing a sack containing about $650. The murdered Chinaman occupied a room in the rear of the store, and his dead body was found there by one of his partners this morning. There was a frightful gash across the abdomen, and the body presented a horrible appearance. It is supposed robbery was the only cause for the crime. The police have no clew to the murderers.

British Columbia's Defenses.

OTTAWA, Nov. 18.—Gen. Sir Frederick Middleton has left here to look into the coast defenses of British Columbia. There is only a force of about 300 there now. Great Britain desires to put an increased force there and to charge the expense to Canada. This, Canada objects to, and Middleton goes out to look over the ground with a view to making recommendations in regard to the matter.

Mining Suit Decided.

SANTA FE (N. M.), Nov. 18.—The chancery suit of R. W. Bark et al. against Robert H. Hopper at Hillsboro, Sierra county, has just been decided in favor of the latter, who secures judgment for $55,000, in addition to the matter of an accounting growing out of the mining, shipping and treating of ore from the Virginian mine. Much of the investigation was given to questions of scientific mining.

Glass Works Burned.

PITTSBURGH, Nov. 18.—The extensive new vitreous china works of Knowles, Taylor & Knowles, at East Liverpool, were burned this evening. In an hour the works, together with nearly $100,000 of stock, were in ruins. A workman named Nicholson fell through a skylight and was seriously hurt. The total loss will amount to a $250,000; insurance, $30,000.

Business at Colon Prostrated.

WASHINGTON, Nov. 18.—Victor Vifquainus, United States Consul at Colon, in his report for the year ended October 31, 1889, says that since work on the Panama Canal ceased business at Colon has been almost entirely prostrated.

A Meddling Consul.

TALLAHASSE (Fla.), Nov. 18.—Gov. Fleming has forwarded the report of the Key West Committee regarding the Spanish Consul's interference in the strike to Secretary Blaine with the request that he cause an investigation.

Tried to Cheat the Gallows.

SAN JOSE, Nov. 18.—Chung Sing, who was to be sentenced today for murder in the first degree, was found in his cell this morning insensible from the effects of opium. He will probably die.

The Cullom Forgery Case.

MINNEAPOLIS, Nov. 18.—The jury in the Cullom forgery case came in today, having been out since Saturday night, and announced they were unable to agree. The Judge sent them back.

Settled With Their Creditors.

NEW YORK, Nov. 18.—Lewis Bros. & Co., dry goods merchants, have succeeded in effecting a settlement with their creditors at 57¼ cents on the dollar.

Victimized His Friends.

CLEVELAND (O.), Nov. 18.—The forgeries of Barrett, the missing piano dealer, are now estimated at $100,000. Nearly all his friends were victimized.

WASHINGTON.

The All-American Conference in Session.

Delegates Finding Trouble in Understanding Each Other.

The Language Question Threatening to Become Serious.

Advocates of a National Bankrupt Law Lay Their Case Before the President—Windom's Financial Policy.

By Telegraph to The Times.

WASHINGTON, Nov. 18.—The International American conference met at noon. Secretary Blaine presided. The Brazilian delegates were the only notable absentees. The entire session was devoted to the business of the organization. Adjourned until Wednesday.

There was some confusion in the proceedings, owing to the fact that several of the delegates do not understand the English language. Delegate Quintana of the Argentine Republic wished the appointment of two secretaries, in order that the English and Spanish-speaking delegates might be equally represented. After discussion the proposition went over until the next session, but in the meanwhile two of the delegates were selected to act as secretaries until an arrangement is made. All motions and remarks were thereafter translated, making the proceedings somewhat slow.

The Committee on Committees presented a report providing for the appointment of a number of committees to consider and report on various important points, among them one on Basis for an American Customs Union, and the ramifications of that subject; three committees on Means of Extending and Improving Facilities for Transportation and Postal and Telegraph Communication; others on Railway Communication, Customs Regulations, Uniform System of Weights and Measures, Sanitary Regulations, Protection of Patents, Trade-marks, etc.; on Basis of Monetary Convention, on Extension of the Banking and Credit System, International Law, Arbitration and other topics.

The report was laid aside for future consideration. Through the courtesy of the Mexican Government the congress has been supplied with several Spanish stenographers.

WINDOM'S POLICY.

He Will Be Cautious About Withdrawing Funds from Banks.

WASHINGTON, Nov. 18.—[By the Associated Press.] Secretary Windom's attention was called this evening to the report that he had decided to withdraw $47,000,000 of public funds now on deposit with national banks. The Secretary said he certainly did not purpose to make any such wholesale withdrawal, but the question of the withdrawal of a portion of the fund in the depository banks has been under consideration for some time, and he fully recognized the necessity of calling in such portion as could be withdrawn from the banks without serious inconvenience to trade and commerce interests as early as practicable.

While he thoroughly disapproved the policy of deposits in banks in excess of the amounts required for the transaction of current public business, he fully appreciated the importance of proceeding in a careful and conservative way in making withdrawals. The Secretary said the withdrawals made will be for the sole purpose of reinvestment in United States bonds. He said also that the Government for many years past has had on deposit with banks through which its current business is transacted from $10,000,000 to $20,000,000, and he saw no good reason why this policy should be changed.

A BANKRUPT LAW.

President [illegible] Its Passage.

WASHINGTON, Nov. 18.—[By the Associated Press.] President Harrison was visited today by a committee of the National Convention of Commercial Bodies, headed by Col. Broadhead of Missouri as chairman, and accompanied by Col. Torrey, author of the Torrey Bankrupt Bill. The committee laid before the President a copy of the proceedings of the National Convention of Representatives of Commercial Bodies, embodying the Torrey Bankrupt Bill, and urged him to recommend in his forthcoming message to Congress the enactment by that body of a uniform, equitable bankrupt law in the form submitted.

A number of addresses were made, and in the discussion which followed, the President said that he had always thought there ought to be permanent legislation upon the subject of bankruptcy, instead of a temporary law to simply relieve certain unfortunates who had been affected by panics. He promised the committee that he would consider the question of recommending legislation upon that subject to Congress in his message.

Another Irrigation District.

FRESNO, Nov. 18.—An irrigation district under the Wright law, embracing 280,000 acres surrounding the towns of Selma and Kingsbury, has been formed. The district includes land through which flows Fowler, Switch, Centerville, Kingsbury, Emigrant and Liberty canals. Bonds to the amount of $220,000 will be issued. The canals in operation will be bought and other water-rights acquired.

Arizona's New Railroad.

PHŒNIX (Ariz.), Nov. 18.—Joe Reynolds arrived in Phœnix today with other gentlemen interested in the construction of the north and south railroad through Central Arizona, between Phœnix and Prescott. It is understood that arrangements will be entered into at once for the construction of the road, and it is anticipated that work will be begun in December.

Snow Disappearing.

SAN FRANCISCO, Nov. 18.—A Chronicle special says: The weather along the New Mexico and Texas border has broken, and the snow is fast disappearing from the ranges. Cattle losses are comparatively light. Ten to 12,000 newly-shorn sheep died from exposure, and 13 persons, all but three Mexican sheep-herders, perished in the storm.

An Overdue Steamer.

NEW YORK, Nov. 18.—Some anxiety is felt here for the safety of the steamship Italy. This vessel is now three days overdue, and nothing has been heard from her since she left Liverpool, on the 1st inst. The Italy carries 60 steerage passengers.

Looking for a Forger.

SAN FRANCISCO, Nov. 18.—The police are looking for Harry Edwards, clerk in the office of J. Morizio, secretary of the Mayflower Mining Company, who is charged with forging a check for $430 on Belloc & Co., bankers.

An Independent Oil Deal.

FINDLAY (O.), Nov. 18.—An independent oil deal in the Ohio field has been completed. It embraces the organization of the Geyser Oil Company with a capital of $800,000, and a lease of 30,000 acres of valuable oil land.

Getting a Jury.

PLACERVILLE, Nov. 18.—The second trial of Michael Murray for the murder of Philip Greinney was commenced in the Superior Court this morning. At the adjournment but five jurors were obtained.

Death of a Prominent Lawyer.

PHILADELPHIA, Nov. 18.—Lewis C. Cassidy, a prominent member of the Philadelphia bar, died suddenly at his residence here this morning.

Riverside's Raisin Shipments.

RIVERSIDE, Nov. 18.—The rasin shipments this year to date were 204 carloads of 10 tons each.

PACIFIC COAST.

Washington Is Now a Full-fledged State.

The New Overland Flyer Coming Through on Time.

Two Fresno Children Attacked by a California Lion.

A Great Gale Wrecks Buildings and Causes Much Other Havoc in the Vicinity of Seattle.

By Telegraph to The Times.

OLYMPIA (Wash.), Nov. 18.—[By the Associated Press.] Yesterday and today crowds have been arriving, and, it is estimated, that from 6000 to 8000 strangers are in the city. The houses are all decorated with the national colors and the Capitol is a mass of flags and bunting.

The Legislature met at 10 and immediately adjourned until noon. Shortly before that hour a procession of pioneers, militia and civic societies arrived at the Capitol, escorting the State officials. They were received by the Legislature and proceeded in procession to a stand in front of the Capitol, where the ceremonies took place. F. Gowey, Mayor of Olympia, presided. Territorial Governor Moore and Gov. Ferry made addresses, in which the history of the new State, its resources and prospects for a brilliant future were reviewed.

At the close of Ferry's address, amid cheers, the booming of cannon and music by the band the Governor and other State officers were sworn in by Supreme Judge Hoyt.

In the afternoon the Governor reviewed the troops. Tonight the town is illuminated. The inaugural reception and ball are in progress.

MORE RAIN.

Timely Showers Falling All Over the State.

SAN FRANCISCO, Nov. 18.—[By the Associated Press.] Reports from various portions of the State show that the rain has been general for the past 24 hours, though the downpour has not been as heavy as during the previous storm. The fall here up to 7 o'clock this morning was 1.50 inches.

RIVERSIDE, Nov. 18.—It commenced raining at 11:35 today, with indications of a heavy storm.

PASADENA, Nov. 18.—It began raining this afternoon.

COLUSA, Nov. 18.—Yesterday morning it commenced raining, and rain has been falling almost steadily ever since. At 6 o'clock tonight the gauge registered 1.60 inches for the storm.

NAPA, Nov. 18.—A violent rainstorm, accompanied by lightning and thunder, occurred this evening.

VISALIA, Nov. 18.—Twenty-four-hundredths of an inch of rain fell today. There is heavy snow in the mountains.

SAN BERNARDINO, Nov. 18.—Rain commenced falling this evening, and indications are that it will continue all night.

BAKERSFIELD, Nov. 18.—A slight sprinkle of rain fell this afternoon.

SAN LUIS OBISPO, Nov. 13.—Seventy-three hundredths of an inch of rain has fallen in the past 24 hours.

SAN DIEGO, Nov. 18.—It commenced raining here this evening. The downpour has not been heavy.

FRESNO, Nov. 18.—Fifty-one hundredths of an inch of rain fell here today. The prospects are good for more. Grain men rejoice at the fall.

STOCKTON, Nov. 18.—The rainfall up to 5 o'clock this evening for the present storm was .60 of an inch, making a total for the season of 4.05 inches. It commenced raining again late tonight.

SANTA ANA, Nov. 18.—[illegible] raining and favorable for a heavy rain.

THE NATIONAL GRANGE.

A Session Devoted to Reports and Resolutions.

SACRAMENTO, Nov. 18.—[By the Associated Press.] At the session of the National Grange today the report of the Committee on Per Diem and Mileage was adopted. The Finance Committee reported the books of the secretary and treasurer correct. The receipts for the year were $13,998; expenditures, $13,763. One thousand dollars was allowed for editorial work, to be done under control of the master and lecturer.

A resolution was adopted indorsing the California law as to the State furnishing textbooks at cost.

The report of the Committee on Foreign Relations favoring the restriction of foreign immigration, the building of American ships and the ownership of small farms, was adopted.

A resolution was adopted condemning the single-tax system.

A resolution was adopted to memorialize Congress to favor the manufacture of jute and other textile fabrics for use instead of cotton bagging, and to make an appropriation therefor.

A report was adopted favoring silver coinage and the circulation of paper money independent of national banks, in sufficient quantities to prevent financial embarrassment.

Mrs. Addie L. Hale of Connecticut made a report on the women's work in the grange, and 2500 extra copies of the report were ordered printed.

The report of the Committee on Agriculture was adopted.

The sixth degree of Flora was conferred upon a large number tonight.

THE OVERLAND FLYER.

The New Fast Mail Train a Decided Success.

ELKO, (Nev.), Nov. 18.—[By the Associated Press.] The first limited fast mail on the Union Pacific reached here on time. Notwithstanding the extraordinary fast schedule time from Council Bluffs to Ogden, the run was made without any difficulty. The fact that this fast time can be made is now no longer a matter of doubt, and that it will prove a new era in railroading is the opinion of the best railroad authorities in the country.

Thirteen tons of mail were placed on board the limited at Omaha, and notwithstanding the great amount of mail, it was thoroughly worked up and ready for its distribution before Green River was reached, the junction where the fast mail separates the California mail. Salt Lake and Ogden people are now able to receive their mail anywhere from eight to ten hours earlier, and instead of receiving it in the afternoon, as formerly, they will now get it in the morning. There is every indication that the train will arrive in San Francisco on the designated moment.

DASHED ON THE ROCKS.

A Schooner Wrecked—Her Crew All Saved.

SAN FRANCISCO, Nov. 18.—[By the Associated Press.] News has been received of the loss of the schooner Gracie B. Richardson. She went ashore at Stewart's Point, above Mendocino, and has become a total loss. The crew was saved. The vessel and her cargo of timber and railroad ties were fully insured.

A letter has been received here from Capt. Richardson of Stewart's Point, part owner of the Gracie B. Richardson, giving particulars of the disaster. The vessel left San Francisco on the 12th inst., arriving at Stewart's Point on the 15th. On Saturday night after she had finished discharging her cargo there was no wind, but toward morning the wind began to blow, increasing to a gale. One of the vessel's lines parted, and she was swept ashore and dashed upon the rocks. The crew, however, was saved. The schooner was launched only six months ago. She was 68 feet in length and in breadth of beam 24½ feet.

A GREAT GALE.

It Plays Sad Havoc in the Vicinity of Seattle.

SEATTLE (Wash.), Nov. 18.—[By the Associated Press.] A windstorm yesterday afternoon blew down several tents in this city, smashed plate-glass windows and drove people off the streets. All telegraph wires were prostrated. On Bellingham Bay the storm was the severest ever known.

A frame building at Whatcom, occupied by the Greenberg Cloth Company, was blown into the water and the goods destroyed.

At Sehome a building was blown down and much glass broken.

At Fairhaven Dedrich's large building and four other unfinished houses were wrecked, and two men were seriously cut by the glass.

The steamer Idaho had a rough experience, the waves sweeping over the pilot-house and nearly all her dishes were broken. The total loss on Bellingham Bay is estimated at $25,000.

THEIR BOAT FOUND.

Five Men Supposed to Have Been Drowned.

TACOMA (Wash.), Nov. 18.—[By the Associated Press.] A rumor reached here this evening of the accidental drowning of Arthur T. Patrick, son of H. C. Patrick, well known as the former publisher of newspapers in Stockton and Santa Cruz, Cal. Also a man named Johnston, two laborers and one prisoner. Arthur Patrick was a guard at McNeil's Island where the United States Penitentiary is located, and started to cross the Sound on Sunday morning to get the mail at Steilacoom, with one trusty as oarsman, Johnson and two laborers, names unknown. It is supposed they were caught in a squall and drowned, as the boat belonging to the penitentiary drifted ashore bottom side up at Fox Island and no trace of the men could be found up to a late hour today.

A NARROW ESCAPE.

Two Children Attacked by a California Lion.

FRESNO, Nov. 18.—[By the Associated Press.] Two children of Joseph J. Street, a farmer residing near Centerville, were attacked by a California lion in Kings River swamp while on their way to school today in a buggy. The animal sprang out of the bushes upon the horse's back, but was thrown off by the violent plunging of the animal. The buggy was completely wrecked, and the children, aged 9 and 12, were thrown out, but not injured. The lion disappeared as suddenly as it came. Men are scouring the neighborhood for the animal.

The Wham Robbers.

TUCSON (Ariz.), Nov. 18.—The Wham robbers' escort, Ben Burge, testified today that he was in the fight when the robbery occurred. He identified Wilfred Webb, Mark E. Cunningham, Warren Follett and Dave Rogers as the defendants who had participated in the robbery.

Julian Harrison, one of the escort, testified and identified Wilfred Webb. Others of the escort who testified identified some of the defendants.

Left the Track.

PORTLAND (Or.), Nov. 18.—A special from Union, Or., says: The west-bound mail train was wrecked two miles west of here this evening. The engine and entire train left the track and went crashing through a snowshed. No one was seriously injured.

OLD WORLD NEWS.

NIHILISTS MAKING THE CZAR'S LIFE A BURDEN.

The Bishop's Adventure with Savages in Zanzibar—Dr. Peters's Death Not Yet Believed—Other Foreign News.

By Telegraph to The Times.

ST. PETERSBURG, Nov. 18.—[By Cable and Associated Press.] Sixteen students of the Military Academy of Medicine have been expelled for attending the funeral services of Tchernichewsky, the Nihilist, who died recently.

For some days past the authorities have been investigating what they believe to be a plot against the Emperor. The result is that several persons who are supposed to be connected with the plot have been expelled from the capital.

GERMANY'S BEEF QUESTION.

BERLIN, Nov. 18.—In the Reichstag today, Herr Barth, Progressionist, moved to rescind the restrictions on the importation of foreign cattle. The increase in the price of meat is not confined to Germany, but is equally noticeable in other neighboring countries.

CZAR AND POPE.

NEW YORK, Nov. 18.—The Catholic News has a cablegram from its Rome correspondent saying that the Pope has received the Duchess Catherine of Russia. She brought an autograph letter from the Czar referring to the appointment of Russian bishops.

A BISHOP'S NARROW ESCAPE.

LONDON, Nov. 18.—Dispatches from Mozambique say that Bishop Smythies of the Central African mission, while attempting to reach Quilimane, was attacked by Makololo, and some of his followers were killed. The Bishop escaped.

RESULT OF A VENDETTA.

ROME, Nov. 18.—The bodies of a man and his three sons were found in a well today near Foggia. All the members of a family residing in the vicinity have been arrested. A vendetta had existed between the two families.

DROPPED DEAD.

LONDON, Nov. 18.—Ex-Mayor Ward of Sheffield dropped dead today while hastening to catch a train. Ward was the largest edge-tool maker in the world.

A TYPHOON'S RAVAGES.

BERLIN, Nov. 18.—The German Consul at Hong Kong telegraphs that a typhoon has ravaged the country between Hong Kong and Saigon.

DR. PETERS'S DEATH STILL DOUBTED.

BERLIN, Nov. 18.—Lieut. Rust, in a letter dated a week later than the last report, does not mention the massacre of Dr. Peters and party.

A SMALL STRIKE.

LONDON, Nov. 18.—The strike of bakers fixed for today is small. Only 450 went out, the demands of the others having been granted.

DEATH OF HAVAS.

PARIS, Nov. 18.—M. Havas, head of the well-known Paris news agency, is dead.

ROYAL

BAKING POWDER

Absolutely Pure.

This powder never varies. A marvel of purity, strength and wholesomeness. More economical than the ordinary kinds, and cannot be sold in competition with the multitude of low test, short weight alum or phosphate powders. SOLD ONLY IN CANS. ROYAL BAKING POWDER CO., 106 Wall st., New York.

PERSONAL NEWS

J. E. Pleasants of Santa Ana was in town yesterday.

Henry Manning of Santa Paula was in town yesterday.

H. H. Dobbins of Berkeley is a guest of the Westminster.

G. W. Sanborn of San Bernardino was in town yesterday.

A. A. Courteney and Charles J. Perkins of San Bernardino are visiting Los Angeles.

Capt. Ainsworth and wife and R. M. Brewer and wife of Redondo Beach were at the Nadeau yesterday.

Mrs. A. C. Evans and A. C. Evans, Jr., of Riverside were among the arrivals at the Hotel Westminster yesterday.

Mr. and Mrs. L. Knapp left for New York city last night via New Orleans. Mr. Knapp has resided in the city for three years.

D. T. Perkins and wife, Charles A. Perkins, George T. Wright and W. M. Zeeler and wife of Hueneme are at the Westminster.

Among the arrivals at the Westminster yesterday were: D. D. Whitson, H. G. Dripps, Lillian Cogburn and May West of Santa Ana.

The following passengers left for the north by the Southern Pacific line yesterday: E. Fox, Mr. Howard, Mr. Kennard, G. W. Hunt, J. C. Robinson.

U. T. Ruiz, L. A. Ruiz and M. Sanchez of Ventura are passing a few days in the city, visiting H. C. Vignes and the Alvarado family, their relatives.

The following are the members of the Gilmore troupe at the Nadeau: C. Devere, Sig. Campanini and wife, W. W. Whitney and wife, Charles E. Pratt, Clemente Bologna, E. C. Powell.

The following members of the Mr. Barnes of New York Company are at the Nadeau: Miss Rigl, New York; Robert Hilliard, Miss Palmer, Miss Blancke, Sheridan Block and wife, Emma Field, J. H. Wilson, Mr. and Mrs. Cecil Clay, Rosina Vokes, Mr. and Mrs. Felix Morris, Courtney Thorpe, Miss Helen Standish, New York; Miss Emily Banister, New York; Mr. and Mrs. Charles J. Bell, Chattenham, England.

BURNED OUT.

A Serious Fire on Second Street Yesterday.

About 3 o'clock yesterday afternoon a fire broke out in the residence of James H. Blanchard on Beaudry avenue, near Second street. The fire department was called out, but the blaze had gained such headway that it was found impossible to extinguish it until the building was gone.

Mrs. Blanchard's mother, who was very ill, was carried from her bed to the residence of Mr. Gould, a neighbor. None of the contents of the house could be saved, and the family are without bedding, and have nothing but the clothes which they wore at the time.

The origin of the fire is not as yet known. The loss will amount to a considerable figure.

Hood's Sarsaparilla

Is a peculiar medicine. It is carefully prepared from Sarsaparilla, Dandelion, Mandrake, Dock, Pipsissewa, Juniper Berries, and other well-known and valuable vegetable remedies, by a peculiar combination, proportion and process, giving to Hood's Sarsaparilla curative power not possessed by other medicines. It effects remarkable cures where other preparations fail.

Hood's Sarsaparilla

Is the best blood purifier before the public. It eradicates every impurity, and cures Scrofula, Salt Rheum, Boils, Pimples, all Humors, Dyspepsia, Biliousness, Sick Headache, Indigestion, General Debility, Catarrh, Rheumatism, Kidney and Liver Complaints, overcomes that tired feeling, creates an appetite and builds up the system.

Hood's Sarsaparilla

Has met peculiar and unparalleled success at home. Such has become its popularity in Lowell, Mass., where it is made that whole neighborhoods are taking it at the same time. Lowell druggists sell more of Hood's Sarsaparilla than of all other sarsaparillas or blood purifiers.

Hood's Sarsaparilla

Sold by Druggists, $1; six for $5. Prepared only by C. I. HOOD & CO., Apothecaries, Lowell, Mass.

100 Doses One Dollar.

Laundries.

Troy Laundry Co.

MAIN OFFICE,

CORNER SPRING AND FIRST STS.,

Under L. A. National Bank.

Works, 571 to 575 N. Main St.

Telephone 46 or 1081.

TROY SYSTEM.

Largest and Best Equipped Laundry

IN THE CITY.

All of our machinery is of the best and latest improved make.

We Do a General Laundering Business.

Our Collar, Cuff and Shirt Work Can't be Equaled.

FLANNELS ARE HAND-WASHED.

HOTEL, RESTAURANT

And Lodging-house Work

Done on very short notice and washed with pure borax soap. Perfectly odorless. POSITIVELY NO ACIDS AND LIME USED IN WASHING.

GENTS' LAUNDRY

A SPECIALTY.

WAGONS WILL CALL ANY PART OF CITY.

Strangers while in the city would do well to call and examine our work before going elsewhere.

IN ORDER TO GIVE OUR PATRONS AN OPPORTUNITY TO SEE HOW WE DO OUR WORK,

And that we use no chemicals in process of washing, we will hereafter open the laundry to visitors every Wednesday afternoon. We extend a special invitation to visit the laundry.

ESTABLISHED MAY, 1885.

Excelsior Steam Laundry.

A FEW OF OUR SPECIALTIES.

WE DO UP:

Lace Curtains in Any Shade,
Angora Rugs Cleaned Equal to New,
Lawn Tennis and Silk Overshirts,
Silk and Woollen Underwear.
All Kinds of Laundry Work at Reasonable Prices.

Office, 15 West Second Street.

TELEPHONE 267.

Work Delivered to All Parts of City.

Hotel del Coronado.

—THE—

HOTEL del CORONADO

SAN DIEGO COUNTY,

Is the Most Remarkable

—AND—

Magnificent Structure!

On the Continent of America.

The atmosphere around it is of that wooing, soothing, genial nature which makes the climate of the peninsula whereon this gorgeous structure stands at once preservative and restorative.

—THE—

CORONADO NATURAL MINERAL WATER

Used at the hotel is pure and wholesome and has been the means of curing many visitors who have arrived there suffering from kidney troubles. It is a pleasant beverage for ordinary use and stands far ahead of any imported or artificial water for table use. It is an excellent and invigorating tonic for the whole bodily system and is fast gaining a high reputation as a delightful substitute for drugs.

E. S. BABCOCK, Jr., Manager.

Maps showing floor plans, also rates, can be ascertained and printed matter can be had and will be furnished to any address on application to the

HOTEL del CORONADO.

Restaurants.

SPECIAL NOTICE!

THE SILVER MOON

RESTAURANT,

No. 42 South Main Street,

Between First and Second.

The Finest 25-cent Meal in the City, with Ice Cream.

21 MEAL TICKETS, $4.50.

C. C. DURKEE, Prop'r.

MAISON DOREE

RESTAURANT.

Private Saloons. Breakfasts, Dinners and Suppers a la carte.

129 & 131 WEST FIRST STREET,

Between Spring and Fort.

V. DOL, Proprietor.

NOW ARRIVING!

—A FULL LINE OF—

FALL CLOTHING!

—FOR—

Abernethy & Taft,

Which They Will Sell FOR CASH at Prices to Astonish All.

At 19 SOUTH SPRING ST.

LOS ANGELES, CAL.

THE W. H. PERRY Lumber and Manufacturing Company's

Lumber Yard and Planing Mills, Commercial st., Los Angeles.

Auction.

AT AUCTION!

Without Limit,

—AT THE—

SILVER HOUSE

244 North Main Street,

BAKER BLOCK,

Every Day at 10 o'clock A.M.,

By catalogue, until the entire stock is disposed of.

Superb Solid Silverware, Rogers' Best Tableware, Quadruple Silver Plate in great variety. Ornaments. Gold-headed Canes, Opera-glasses, etc. The costly fixtures now for sale.

AUCTION SALE

—OF—

Draft Horses, Wagons, Etc.

WILL SELL TO THE HIGHEST BIDDER ON

Thursday, November 21st,

At 1 o'clock p.m. sharp,

ON ALPINE STREET,

Opposite north end New High street,

The following property, to wit:

8 Good Draft Horses,
1 Good Single Horse,
5 Double Harness,
2 Single Horse,
4 Heavy Truck Wagons,
1 Good Spring Wagon,
2 Light Spring Wagons,
1 Heavy Tackle,
1 Light Tackle, with blocks complete;
1 Upright Piano Truck,
1 Light Piano Truck,
1 Large Oil Tank,
1 Hand Truck.

And many other articles used in truck business.

This sale will be positive and without reserve. Truckmen are especially invited and those wanting outfits of this kind. Don't fail to attend.

BEN O. RHOADES, Auctioneer.

GENERAL AUCTION

—AND—

COMMISSION HOUSE.

W. E. BEESON,

119 & 121 W. Second St.,

Between Spring and Fort sts.,

AUCTION, STORAGE & COMMISSION.

PEREMPTORY SALES OF

New and Secondhand Furniture,

On Wednesday, Nov. 18th, and Saturday, Nov. 16th,

At 10 a.m. and 2 p.m.

Horses, Buggies, Etc., every Saturday at 10 a.m. Outside Sales made on application.

BEN O. RHOADES, Auctioneer.

O. B. FULLER & CO.,

(Successors to McLain & Lehman),

PIONEER TRUCK & TRANSFER CO.,

No. 3 Market Street, Los Angeles.

Safe and piano moving. All kinds of truck work. TELEPHONE 127.

Furniture.

REDUCED FROM $7 TO $5.50.

W. S. ALLEN,

FURNITURE

—AND—

CARPET STORE

240 AND 242 S. SPRING ST.

NEW STORE! NEW GOODS! NEW PRICES!

We extend an invitation to all to examine goods and get prices.

Remember the new location.

WE ARE NOT

Retiring from Business!

WE CARRY THE LARGEST, NEWEST AND BEST SELECTED STOCK OF

FURNITURE, CARPETS, SHADES, Curtains, Coverings, Etc.

WE WILL NOT BE UNDERSOLD.

LOS ANGELES FURNITURE CO.,

259-261 N. Main St., Opposite Baker Block.

RETIRING FROM BUSINESS.

Walton & Wachtel,

Having Decided to Retire from Business, Offer Their Entire Stock

—OF—

FURNITURE

In All Grades, from the Cheapest to the Best Made in the United States,

AT COST!

This is the best opportunity ever offered in this city to parties who contemplate furnishing dwellings, offices, etc.

214, 216, 218 S. SPRING.

Hats, Underwear, Etc.

COMPARISON.

It is a word that we ask you to kindly bear in mind when purchasing

HATS, SHIRTS AND UNDERWEAR.

We are at all times willing to have the intelligent purchaser compare our goods with any reputable concern, but do not compare with Cheap John goods. They handle a different line of goods from ours, consequently there is no comparison. Our extensive business the last week proves that the public is awake to our prices and goods. The very extensive sale of

WARNER'S Famous SANITARY WOOL UNDERWEAR

(No Dye) AT $3.00 A SUIT, all sizes, shows how satisfactory they are.

We display the largest and most popular lines of

Underwear, Hose and Shirts at Lowest Prices in the City.

—IN—

OUR HAT DEPARTMENT

We still continue our SPECIAL HAT SALE, as same has proved such a success, and have placed on sale a number of extensive lines of SOFT and STIFF HATS, all styles and shapes, at

$2.50, $3.00, $3.50 and $4.00.

With which no one can compete.

Siegel the Hatter

LOS ANGELES CAL.

And Men's Furnisher,

UNDER THE NADEAU HOTEL.

The Coulter Dry Goods House.

SPECIAL LINEN SALE

FOR THIS WEEK,

Extra Fine and Extra Large Linen Cloths.

LOT					
158	Pure White Fringed Tablecloths, 7¼ feet wide, 9 feet long, at	$2.90;	worth	$4.00.
159	Pure White Tablecloths, Hemmed, 6 feet wide, 10 feet long, at	3.45;	worth	4.50.
145	Fine White Bordered Tablecloths, 7 feet wide, 24 feet long, at	11.50;	worth	16.50.
144	Fine White Bordered Tablecloths, "Extra," 7 feet wide, 21 feet long, at	10.50;	worth	15.00.
143	Fine White Bordered Tablecloths, "Superb," 7 feet wide, 18 feet long, at	8.50;	worth	12.00.
142	Fine White Bordered Tablecloths, "Elegant," 7 feet wide, 18 feet long, at	7.75;	worth	11.00.
141	Fine White Bordered Tablecloths, "Bon Ton," 7 feet wide, 18 feet long, at	5.50;	worth	8.00.
137	Fine White Bordered Tablecloths, "Elite," 7 feet wide, 12 feet long, at	6.00;	worth	9.00.
136	Fine White Bordered Tablecloths, "Super," 7 feet wide, 12 feet long, at	5.50;	worth	8.00.
133	Fine White Bordered Tablecloths, "Nonpareil," 7 feet wide, 10½ feet long, at	5.50;	worth	8.00.
64	Fine White Bordered Tablecloths, "Upper Ten," 7 feet wide, 10½ feet long, at	4.25;	worth	6.50.
63	Fine White Bordered Tablecloths, "Four Hundred," 7 feet wide, 10½ feet long, at	6.50;	worth	9.00.
129	Fine White Bordered Tablecloth, "Pride," 7 feet wide, 9 feet long, at	4.50;	worth	6.50.
131	Fine White Bordered Tablecloths, "Housewife," 7 feet wide, 9 feet long, at	3.50;	worth	5.00.
126	Fine White Bordered Tablecloths, "Comfort," 7 feet wide, 9 feet long, at	3.00;	worth	4.50.
284	Fine White Bordered Tablecloths, "Ease," 6 feet wide, 16 feet long, at	6.00;	worth	7.50.
414	Fine White Bordered Tablecloths, "Pleasure," 6 feet wide, 10½ feet long, at	4.50;	worth	6.00.
413	Fine White Bordered Tablecloths, "Palm," 6 feet wide, 9 feet long, at	3.50;	worth	5.00.
22	Fine White Bordered Tablecloths, "Ivy," 6 feet wide, 7½ feet long, at	3.50;	worth	5.00.
94	Fine White Bordered Tablecloths, "Snowdrop," 6 feet wide, 7½ feet long, at	2.00;	worth	3.00.
83	Fine White Bordered Tablecloths, "Useful," 6 feet wide, 6 feet long, at	3.00;	worth	4.00.
93	Fine White Bordered Tablecloths, "West End," 7½ feet wide, 7½ feet long, at	6.50;	worth	10.00.

FOR THANKSGIVING AND CHRISTMAS.

The above goods are in beautiful patterns and extra fine qualities, and were bought very much below their values. If you are looking for bargains these are certain to please you. We have also many bargains in

Tiffin, Breakfast and Fancy Lunch Cloths.

Many Exclusive Designs of Our Own.

—FULL LINE OF—

EXTRA WIDE TABLE LINENS,

From 72 to 90 Inches. Napkins to Match.

WATCH OUR FRONT WINDOWS.

—TERMS CASH.—

The Coulter DRY GOODS HOUSE,

101, 103 & 105 S. Spring St., Cor. Second.

Carpet House.

Retiring from Business!

LION & SONS

OFFER THEIR ENTIRE STOCK OF

Carpets, Linoleums, Oilcloths, Window Shades, Lace Curtains, Portieres, Etc.

We desire to go out of business at once, and the public can reap the benefit of the best stock of Carpetings on the Coast.

All parties indebted to our firm will please call and settle at once. Respectfully,

L. LION & SONS,

37 to 41 S. Main St., Los Angeles.

BUSINESS.

Money, Stocks and Bonds.

By Telegraph to The Times.

NEW YORK, Nov. 18.—Money on call tight, ranging from 5 to 20 per cent., closing at 12 to 15 per cent.

Prime mercantile paper, 5½@7½.

Sterling exchange, quiet and steady; 60-day bills, 4.81; demand, 4.85.

American cotton oil, 29.

Government bonds, dull but steady.

NEW YORK, Nov. 18.—Stocks were more active today than they have been in months, but the tone of the market, however, was extremely irregular, with rapid and frequent changes from strength to weakness and reverse. The close was unsettled and irregular, though with a better feeling than had prevailed during the afternoon. The final changes are about equally divided between gains and losses, while sugar is down 1⅜ and Atchison 1 per cent. Tennessee Coal is up 5, Colorado Coal 7⅜, Denver, Texas and Fort Worth 3¼ and Chicago Gas 3¼, the other changes being for fractional amounts.

NEW YORK STOCKS AND BONDS.

NEW YORK, Nov. 18.

U. S. 4s, reg.	127	Northern Pacific	33⅛
U. S. 4s, coup.	127	N. P. preferred	76⅝
U. S. 4½s, reg.	104⅜	Northwestern	113⅝
U. S. 4½s, coup.	105½	N. W. preferred	142¼
Pacific 6s	17½	N. Y. Central	106¾
American Ex.	15½	Oregon Imp.	44⅛
Can. Pacific	72⅝	Oregon Nav.	100¼
Can. Southern	55½	Oregon Trans.	35⅜
Central Pacific	35	Pacific Mail	34
C., B. & Q.	107	Reading	42½
Del. & Lack.	42½	Rock Island	99⅜
D. & R. G.	17	St. Paul	70½
Erie	27⅜	Texas Pacific	20⅜
Kan. & Tex.	9½	Union Pacific	70½
Lake Shore	106⅜	U. S. Express	85
Louis. & Nash.	86½	Wells-Fargo Ex.	136
Mich. Central	95½	Western Union	84
Missouri Pacific	69⅜		

NEW YORK MINING STOCKS.

NEW YORK, Nov. 18.

Cal. B. H.	1 10	Homestake	9 00
Chollar	1 60	Horn Silver	2 20
Crown Point	2 65	Iron Silver	2 20
Con. Cal. & Va.	6 00	N. Belle Isle	1 10
Commonw'lth.	2 90	Ontario	34 00
Deadwood T.	1 50	Ophir	4 50
Eureka Con.	4 00	Plymouth	2 90
El Cristo	1 05	Savage	1 50
Hale & Nor.	2 90	Sierra Nevada	2 60

SAN FRANCISCO MINING STOCKS.

SAN FRANCISCO, Nov. 18.

Best & Belch.	3 25	Potosi	1 85
Chollar	1 65	Ophir	4 50
Con. Virginia	6 50	Savage	1 50
Confidence	5 00	Sierra Nevada	2 70
Gould & Curry	1 85	Union Con.	3 30
Hale & Nor.	3 00	Yellow Jacket	2 85
Peerless	30		

Boston Stocks.

BOSTON, Nov. 18.—Closing quotations: Atchison, Topeka and Santa Fé first 7s, 116½; do. land grant 7s, 112; do. railroad, 34¼; Chicago, Burlington and Quincy, 107½; Mexican Central common, 15; do. bond scrip, ——; do. first mortgage bonds, 66; San Diego, 22½.

Silver Bars.

SAN FRANCISCO, Nov. 18.—Silver bars: 96@96¼c per ounce.

Grain.

SAN FRANCISCO, Nov. 18.—Wheat: Steady; buyer season, 1.39⅝; buyer 1889, 1.32½. Barley: Firm; buyer season, 92⅞c; buyer 1889, 83c.

SAN FRANCISCO, Nov. 18.—Wheat: Very dull; buyer season, 1.39⅝; buyer 1889, 1.32½. Barley: Inactive; buyer season, 92⅞c; buyer 1889, 83⅝c. Corn: Small yellow, 1.10; large yellow, 1.00; white, 1.05.

CHICAGO, Nov. 18.—Wheat: Irregular; November, 80⅝c; December, 81¼c; May, 85⅝c. Corn: Easy; November, 32⅛c; December, 31⅛c; May, 33⅛c. Oats: Steady; November, 20⅝c; December, 20⅜c; May, 23⅛c. Barley: November, 57c.

CHICAGO, Nov. 18.—Rye: November, 45c. Barley: November, 57c.

LIVERPOOL, Nov. 18.—Wheat: Firm; demand poor; holders offer moderately; California No. 1, 7s 2d@7s 2½d per cental. Corn: Steady; demand poor; new mixed western, 4s ⅝d per cental.

New York Market.

NEW YORK, Nov. 18.—Coffee: Options opened firm and 30 to 55 points up, and closed steady and 25@30 points up and fairly active; the market was excited early on Brazil news, but less feverish at the close; sales, 81,250 bags; November, 15.75; December, 15.80@15.85; January, 15.80@15.85; February, 15.85@15.95; spot Rio, firm, fair demand; fair cargoes, 20c; No. 1, 17@17¼c.

Sugar: Raw, held strong and inactive; fair refining, 4⅜c bid; centrifugals, 96° test, 5⅝c bid; refined, fairly active and firm.

Copper: Strong; lake, November, 12.90.

Lead: Dull; domestic, 3.82½.

Tin: Quiet and steady; straits, 21.70.

Hops: Steady and quiet.

Live Stock.

CHICAGO, Nov. 18.—Cattle: Receipts, 13,000; market steady to stronger; choice to extra beeves, 4.80@5.25; steers, 2.75@4.60; stockers and feeders, 1.70@2.80; Texas cattle, 1.50@3.00; western rangers, 3.00@3.50.

Hogs: Receipts, 23,000; market 5c higher; mixed, 3.60@3.85; heavy, 3.60@3.85; light, 3.60@3.85.

Sheep: Receipts, 8000; market steady; natives, 2.75@5.00; westerns, 3.50@4.20; Texans, 3.00@4.10.

Petroleum.

NEW YORK, Nov. 18.—Petroleum: The market opened at 1.10½, but after the first sales became weak and declined to 1.09⅝; a period of dullness then prevailed, and the market closed steady at 1.09⅝. New York Stock Exchange—Opening, 1.10½; highest, 1.10⅝; lowest, 1.09⅝; closing, 1.10⅜. Consolidated Exchange—Opening, 1.10½; highest, 1.11⅝; lowest, 1.09⅝; closing, 1.10. Total sales, 487,000 barrels.

Dry Salted Meats.

CHICAGO, Nov. 18.—Dry salted meats: Shoulders, 4.37½@4.50; short clear, 5.50@5.62½; short ribs, November, 5.25.

Pork.

CHICAGO, Nov. 18.—Pork: Steady; November, 9.85; January, 9.80.

Lard.

CHICAGO, Nov. 18.—Lard: Steady; November, 6.00; January, 5.90@5.92½.

Whisky.

CHICAGO, Nov. 18.—Whisky: 1:02.

Los Angeles Markets.

POULTRY—Hens, No. 1, per doz, 5.00 bid, 5.50 asked; old roosters, per doz, 4.50 bid; young roosters, per doz, 5.00 bid; broilers, large, per doz, 3.75 bid, 4.00 asked; broilers, small, 3.25 bid, 3.50 asked; turkeys, per lb, 15c bid; ducks, large, per doz, ——; ducks, small, per doz, 4.00; geese 1.00 each.

LARD—3-lb pails, 9c; 5-lb pails, 8⅝c; 40-lb tins, 8½c.

WOOL—Fall crop per lb, 8@9c bid; lamb's wool, 9c bid.

HAMS—Eastern sugar cured, Lily brand, 15¼c; Armour's, 14⅝c.

RAISINS—Three-crown layers, new, per box, 1.70@1.90; dried grapes, 2½@3c; loose Muscatels, 1.35@1.45; bulk raisins, 3½c bid.

WHEAT—Austrailian No. 2, 1.35; white Russian, 1.40.

ONIONS—Local yellow Danvers, per 100 lbs., 40c.

BEANS AND DRIED PEAS—Pink No. 1, 1.85, 2.25 asked; bayous, ——; Lima, 2.95 bid; navy, small, 1.85@2.25; Garavancos, 2.25.

APPLES—Evaporated, 8½c; Hunt's Alden, 8½c; sun-dried, 7½c.

CHEESE—Large, 11½c; small, 12½c; 3-lb hand, 13½c; full cream, coast, 11c.

HAY—Barley, w. b., No. 1, old 7.50; do. new, 7.50; do. r. b., 7.00; alfalfa, w. b., 8.00; oat, w. b., 7.00.

BUTTER—Fancy California, per roll, 55c; fancy eastern, 55c; choice roll, —— bid; fair roll, 40c; mixed store, 20c bid; pickle roll, 35c; firkin, choice, per lb, California, 22c; Eastern, 30c.

POTATOES—Early Rose, local, 95c; Early Northern, 95c bid, 97½c asked; Peerless, 1.00; Oregon Burbanks, local, 1.00; Red River Northern, 75c; sweet potatoes, yellow, 40c; red and white, 40c.

EGGS—Fresh ranch, 29c bid, 30c asked; eastern, 21c.

PROVISIONS—Breakfast bacon, canvased or without, 13⅝c; light clear, 14½c; lear medium, 12c; medium bacon, 12c; heavy bacon, 11c; shoulders, 6c.

VEGETABLES—Chiles, per string, 75c; garlic, 3c; cabbage, per 100 lbs, 50c.

NUTS—Walnuts, new Los Nietos, 7½c bid; old, 6c; peanuts, California, 5c; almonds, s.s., 16c; do., h.s., 4c.

SEED—Alfalfa, new, 11c; Salt Lake 9½c.

HONEY—Extracted, light, 5c bid, 5½c asked; job lots, 6½c; amber, 4½@5½c.

BEESWAX—Per pound, 18c bid, 19½c asked.

CITRUS FRUITS—Lemons, 3.50 bid.

CRANBERRIES—Cape Cod, per lb, 10.00; Bell & Bugle, 11.00.

DRIED FRUITS—Peaches: Sun-dried No. 1, ——c bid; No. 2, 10c bid; sun-dried, peeled, No. 1, 15c bid. Apricots: Sun-dried, 10½c bid, 12c asked. Prunes: California French, 6c bid, 8c asked; California German, 7c.

FLOUR—Los Angeles XXXX extra family patent roller, —— bid; Capitol Mills extra family patent roller, ——; Pioneer, 5.10; Fresno, 4.70; Snowflake, 5.10.

CORN—Large yellow, carload lots, 75c bid, 85c asked; small yellow, 75c bid, 82½c asked; large white, 70c bid, 80c asked; small white, 75c bid, 85c asked.

GRAIN BAGS—New Calcuttas, 7c; potato sacks, 4½c.

OATS—Feed No. 1, 1.50.

BARLEY—Feed No. 1, new, 65c bid, 67c asked; brewing No. 1, 67½c bid, 75c asked.

MILL FEED—Bran, 90c; cracked corn, 1.10; cracked barley, 80c bid; rolled barley, 75c bid, 80c asked; ground barley, 80c bid; mixed feed corn and barley, 90c.

Real-estate Transfers.

[Reported by the Abstract and Title Insurance Company.]

[Only those transfers of $1000 and over are specified below. Those below $1000 are summarized at the end of the list.]

MONDAY, November 18, 1889.

CONVEYANCES.

W B Loughery to J L Hartwell: All interest in lots 5, 6, 7 and 8, Hartwell & Loughery subdivision of Pasadena, $1200.

Matthew Mallam to F. W. Olmstead: Lot 39, Halladay, Stevenson & Brand's subdivision, block 188, Pomona, $135.

Catherine Ingham to William P. McIntosh: Lot 9, block A, Schiller tract, $5000.

Henry Freed and Minerva Freed to Martha Wackenbarth: Lot 2, block 1, Bennett tract, $1800.

Ysidro Reyes and Loreta Contreras to John McQuilkin: Lots 5, 6, 7 and 8, Contreras & Reyes subdivision, miscellaneous records, book 37, page 87, $1200.

Frank N Townsend to William A Henry: N 30 feet of lot 17 and S 10 feet of lot 18, block R, Mott tract, $2700.

F P Schnell to Nellie E Hamilton: Lot 12, block 2, Plater's subdivision of Messick tract, $1200.

W T Spilman to G E Blair: Section 7, township 6 N, range 11 W, $5100.

B F Kieruff to Frank Chinoworth: Lots 13 and 14, G W King's subdivision of Davarede tract, $1200.

F C Howes, trustee, to L J Dutton, E F Bilmeyer, R W Martin and J H Bilmeyer: Lot 7, block 15, Urmston tract, and lot 19, block 2, Verment-avenue tract, $6000.

SUMMARY.

No. over $1000	11
Amount	$25,650
No. under $1000	21
Amount	$ 9,070
No. nominal	13
Total amount of considerations	$34,720

DIED.

McCLEAN—Infant of George and Mary McClean.

Funeral from their residence, 203 Downey avenue, East Los Angeles, today at 2 p.m.

When Baby was sick, we gave her Castoria,
When she was a Child, she cried for Castoria,
When she became Miss, she clung to Castoria,
When she had Children, she gave them Castoria.

ABSOLUTELY pure—Elgin Condensed Milk.

SUPERIOR TO ALL—Elgin Condensed Milk.

REMOVED TO NO. 28 N. SPRING ST., Room 2, Upstairs.

DR. STEINHART'S ESSENCE OF LIFE.

Sold for 30 Years in Europe and on the Pacific Coast.

Essence of Life cures permanently the worst cases of Nervous Debility, Physical Weakness, Exhausted Vitality, produced by youthful abuses, excesses and the like. Diseases of men, however induced, whether from pernicious habits in youth or excesses in maturer years, and no matter how inveterate, speedily, thoroughly and permanently cured by the Essence of Life.

PRICES—$2.50 in liquid or pill form, or five times the quantity, $10. Address

DR. P. STEINHART, Room 2, 28 N. Spring St., Los Angeles, Cal., opp. Franklin St.

Office hours, 9 a.m. to 3 p.m. Sundays 10 to 1. All communications strictly confidential.

A Speedy Cure Warranted.

DR. BELL'S GERMAN EXTRACT cures all private, syphilitic, chronic, urinary skin and blood diseases, female complaints, and all such diseases as are brought about by indiscretion. $1. Dr. Bell's French Wash cures all private diseases, blood poison, old sores and ulcers. G. & G. in 2 or 3 days. $1. No preparation on earth equal to it. For sale only at the Berlin Drug Store, 405 South Spring St., Los Angeles, Cal.

SAVE SOME

Very Valuable Literature

—BY—

Getting Your Magazines

—AND—

Other Periodicals Bound,

Thus making them handy for reference any time.

MUSIC BOUND

—IN THE—

LATEST AND BEST STYLE

With Index and Flexible Backs.

Don't Send Your Work Away to Other Places

—BUT—

Patronize Home Industry

And Let the Money be Spent Here.

CALL AND SEE

SPECIMENS OF OUR BINDING,

Or send your order and address by postal card to

THE TIMES-MIRROR CO.

Corner First and Fort Streets,

LOS ANGELES, - - CAL

N. B.—Country orders sent by express will receive prompt attention.

Unclassified.

AMERICAN RAMBLER, $135.

For Ladies or Gentlemen. Try one and you will like it.

IDEAL RAMBLER, $70.

For Light Weights.

OSBORN & ALEXANDER,

16 WEST THIRD ST., Los Angeles.
628 Market Street, San Francisco.

The Celebrated French Cure.

Warranted to cure, "APHRODITINE" Or money refunded.

IS SOLD ON A POSITIVE GUARANTEE

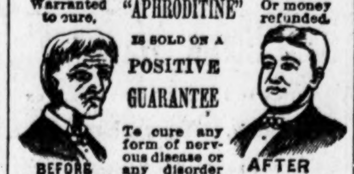

To cure any form of nervous disease or any disorder of the generative organs of either sex, whether arising from the excessive use of stimulants, tobacco or opium, or through youthful indiscretion, over-indulgence, etc., such as Loss of Brain Power, Wakefulness, Bearing Down Pains in the Back, Seminal Weaknesses, Hysteria, Nervous Prostration, Nocturnal Emissions, Leucorrhea, Dizziness, Weak Memory, Loss of Power and Impotency, which, if neglected, often lead to premature old age and insanity. Price, $1 a box, 6 boxes for $5. Sent by mail on receipt of price.

A WRITTEN GUARANTEE for every $5 order, to refund the money if a PERMANENT cure is not effected. Thousands of testimonials from old and young of both sexes permanently cured by APHRODITINE. Circular free. Address the agents.

SALE & OFF, Druggists,

Two Stores, { 121 S. Spring, bet. 2d and 3d sts. / N.E. cor. Spring and 4th sts.

SPECIAL NOTICE.

New Goods. New Goods.

YAMATO!

141 S. Main St., Los Angeles,

IMPORTERS AND DEALERS IN

JAPANESE GOODS.

We have just received a large assortment of Fine Embroidered Screens, Silk Panels, Satsuma and Cloissone Ornamental Ware, Fine Crockery. Also a large variety of Toys and Bamboo Articles, etc. Everything new and well selected. SPECIAL BARGAINS for next 30 days. Call immediately and examine our new goods and prices.

LOS ANGELES

WAREHOUSE,

205 - 209 S. Los Angeles St.,

CORNER THIRD.

Location and accommodations make this the most convenient place for storage of all kinds. Telephone 207.

House Painting.

PARTIES DESIRING First-class Work —AT— House, Sign and Decorative Painting, Kalsomining, Wall Tinting, etc., will save money by calling on us for prices. Twenty years' experience enables us to do first-class work at reasonable rates.

STAR SIGN COMPANY,

FITZGERALD & ATWOOD, 22 Franklin St.
Telephone 429. Established in 1880.

THE HOTEL SAN GABRIEL

Nine miles east of Los Angeles; four miles from Pasadena, on the Southern Pacific Railroad; also reached by the Santa Fe to Lamanda Park. It is one-half mile from Old San Gabriel Mission. First-class in every respect; has spacious verandas and extensive lawns and walks.

JOHN B. BAGLEY, JR., manager, formerly manager of the Hotel Lafayette, Philadelphia, and late of Oriental Hotel, Manhattan Beach, New York, and New Hotel Normandie, Washington, D. C.

W. C. FURREY.

THE FINEST STOCK OF

Rubber Hose

IN THE MARKET.

Builders' Hardware

IN FULL VARIETY.

MODEL GRAND RANGES!

The Leader of All Ranges.

We solicit your patronage, and offer you LOWEST PRICES for first-class goods.

59 & 61 North Spring Street,

And 116 S. FORT ST.

20 BOOKS Almost GIVEN AWAY

We will send the entire list of Twenty Valuable Books enumerated and described below, to every subscriber to this paper for the ensuing year, who remits *twenty cents* in addition to the regular subscription price. These books, each one of which contains a complete first-class novel or other work by a well-known and popular author, are published in neat pamphlet form, printed from good readable type on good paper, and many of them handsomely illustrated. They comprise some of the finest works ever written by some of the greatest and most popular writers, both of America and Europe. Each one is complete in itself:

No. 245. **Mrs. Caudle's Curtain Lectures.** By DOUGLAS JERROLD. Very old and very funny. The younger as well as older generation should read them.

No. 244. **Adventures of a Bachelor.** By the author of "Bijah Beanpole's Adventures in New York." A great humorous book by a popular author.

No. 246. **How to Make and Save Money on the Farm.** A valuable compilation of useful facts, hints and suggestions for farmers and gardeners.

No. 247. **From the Earth to the Moon.** A Novel. By JULES VERNE.

No. 248. **The Little Old Man of the Batignolles.** A Novel. By EMILE GABORIAU.

No. 267. **A Dangerous Woman.** A Novel. By MRS. ANN S. STEPHENS.

No. 268. **The Linden Farm Bride.** A Novel. By MARGARET BLOUNT.

No. 271. **Simon Derrick's Daughter.** A Novel. By M. T. CALDOR.

No. 242. **The Baron's Will.** A Novel. By SYLVANUS COBB, JR.

No. 249. **The Peril of Richard Pardon.** A Novel. By B. L. FARJEON.

No. 250. **Blackbird Hill.** A Novel. By ESTHER SERLE KENNETH.

No. 243. **The Guardian's Plot.** A Novel. By DR. J. H. ROBINSON.

No. 241. **The Gray Falcon.** A Novel. By M. T. CALDOR.

No. 240. **The Sorrow of a Secret.** A Novel. By MARY CECIL HAY.

No. 239. **Percy and the Prophet.** A Novel. By WILKIE COLLINS.

No. 237. **The Story of a Wedding Ring.** A Novel. By the author of "Dora Thorne."

No. 236. **Martyn Ware's Temptation.** A Novel. By MRS. HENRY WOOD.

No. 235. **A Modern Cinderella.** A Novel. By the author of "Dora Thorne."

No. 234. **The Island Home.** A Novel. By M. T. CALDOR.

No. 233. **The Fatal Glove.** A Novel. By CLARA AUGUSTA.

☞ Bear in mind that we will send the entire list of twenty valuable books as above by mail, post paid, to every subscriber to the WEEKLY MIRROR for the ensuing year who remits the regular subscription price, $1.50, and 20 cents extra, $1.70 in all; or we will give the twenty books free to anyone sending a club of two yearly subscribers. Address all letters

TIMES-MIRROR CO.,
Los Angeles, Cal.

Banks.

FARMERS' AND MERCHANTS' BANK

Of Los Angeles, Cal.

ISAIAS W. HELLMAN..........President
L. C. GOODWIN..........Vice-president

Capital..........$500,000
Surplus..........800,000
Total..........$1,300,000

STOCKHOLDERS:

O. W. Childs, L. L. Bradbury, Philippe Garnier, James B. Lankershim, T. L. Duque, Jose Mascarel, Chas. Ducommun, Frank Lecouvreur, Sarah J. Lee, Chris Henne, Andrew Glassell, Cameron E. Thom, Domingo Amestoy, Louis Polaski, L. C. Goodwin, Presley C. Baker, Oliver H. Bliss, Estate D. Solomon, Jacob Kuhrts, Isaias W. Hellman.

STATE LOAN & TRUST Co.

Capital, $1,000,000.

BANKING ROOM, N. W. CORNER SPRING AND SECOND STREETS, BRYSON-BONEBRAKE BUILDING.

DIRECTORS:

GEO. H. BONEBRAKE, President.
JOHN BRYSON, SR., E. F. SPENCE, Vice-Presidents.
SAMUEL B. HUNT, Secretary.

H. C. Witmer, H. J. Woollacott, W. G. Cochran, L. N. Breed, P. M. Green, L. W. Dennis, W. H. Perry.

We act as trustees for corporations, syndicates and estates. Loan money on choice real estate and collaterals. Keep choice securities for sale. Pay interest on savings deposit. Five per cent. paid on time deposits. Safe deposit boxes to rent.

THE UNIVERSITY BANK OF LOS ANGELES.

No. 120 New High Street.

Capital Stock, paid up..........$100,000
Surplus..........20,000

R. M. WIDNEY..........President
GEORGE L. ARNOLD..........Cashier.

Eight per cent. bonds, secured by first mortgage on real estate, with interest payable semi-annually, are offered to investors of $250 and upward.

DIRECTORS:

R. M. Widney, D. O. Miltimore, S. W. Little, C. M. Wells, D. R. Risley, C. A. Warner, L. J. P. Morrill.

CALIFORNIA BANK.

Cor. Fort and Second sts., Los Angeles.

Subscribed capital..........$500,000
Paid-up capital..........300,000
Surplus..........20,000

DIRECTORS.

Hervey Lindley, J. C. Kays, E. W. Jones, Juan Bernard, H. G. Newhall.

H. C. WITMER..........President.
J. FRANKENFIELD..........Vice-President.
T. J. WELDON..........Cashier
J. M. WITMER..........Assistant Cashier

General banking and exchange business transacted.

R. W. POINDEXTER, 25 West Second Street, Burdick Block,

BROKER AND GENERAL FINANCIAL AGENT.

Money loaned on approved securities.

RENTS COLLECTED.

Property held in trust and funds invested for parties desiring a fiduciary agent.

REFERENCES: First National Bank, Los Angeles National Bank, State Loan and Trust Co.

THE CITY BANK, 37 SOUTH SPRING ST.

Capital Stock..........$300,000
A. D. CHILDRESS..........President
JOHN S. PARK..........Cashier

DIRECTORS: W. T. Childress, P. Fitzwilliam, John S. Park, Poindexter Dunn, E. E. Crandall, R. G. Lunt, A. D. Childress.

General banking. Fire and burglar proof safe deposit boxes rented at from $3 to $20 per annum.

Security Savings Bank AND TRUST CO.,

Capital..........$200,000

No. 40 S. MAIN ST., LOS ANGELES, CAL.

F. N. MYERS, President. S. A. FLEMING, Vice-President. J. F. SARTORI, Cashier.

STOCKHOLDERS:

Isaias W. Hellman, Eugene Germain, T. L. Duque, J. A. Graves, A. C. Rogers, M.D., Samuel Polaski, John H Pohlhaus, Nathan Weil, James H. Shanklin, O. A. Moore, R Y. McBride, O. W. Childs, O. W. Childs, Jr., Thomas Meredith, E. D. Silent, Morris S. Hellman, James Rawson, Harry Blackmann, Isador Polaski, W. M. Caswell, M. B. Shaw, John H. Bartle.

FIVE PER CENT. INTEREST PAID ON DEPOSITS.

The notice of the public is called to the fact that this bank only loans money on approved real-estate security; that it does not loan money to its stockholders, officers or clerks; that among its stockholders are some of the oldest and most responsible citizens of the community; that, under the State laws, the private estates of its stockholders are pro rata liable for the total indebtedness of the bank.

These facts, with care exercised in making loans, insure a safe depository for saving accounts. School teachers, clerks, mechanics, employees in factories and shops, laborers, etc., will find it convenient to make deposits in small amounts.

Financial agents for eastern and San Francisco capital. Money to loan on ranches and city property. Bonds and mortgages bought.

Remittances may be sent by draft or Wells-Fargo Express.

GEO. H. BONEBRAKE, President. JOHN BRYSON, SR., Vice-President. F. C. HOWES, Cashier.

LOS ANGELES NATIONAL BANK

UNITED STATES DEPOSITORY.

Capital..........$500,000.00
Surplus and undivided profits..........50,000.00
Total..........$550,000.00

DIRECTORS:

W. G. Cochran, Perry M. Green, H. Sinsabaugh, Col. H. H. Markham, John Bryson, Sr., F. C. Howes, Geo. H. Bonebrake.

Exchange for Sale on all the Principal Cities of the United States and Europe.

FIRST NATIONAL BANK OF LOS ANGELES.

Capital stock..........$200,000
Reserve..........205,000

UNITED STATES DEPOSITORY.

E. F. SPENCE..........President
J. D. BICKNELL..........Vice-President
J. M. ELLIOTT..........Cashier
G. B. SHAFFER..........Assistant Cashier

DIRECTORS:

E. F. Spence, J. D. Bicknell, S. H. Mott, William Lacy, J. F. Crank, H. Maybury, J. M. Elliott.

SOUTHERN CALIFORNIA NATIONAL BANK.

NADEAU BLOCK,

Cor. First and Spring sts., Los Angeles, Cal.

L. N. BREED, President.
W. F. BOSBYSHELL, Vice-President.
C. N. FLINT, Cashier.

Paid-in Capital..........$200,000
Surplus and Undivided Profits..........20,000

DIRECTORS:

D. Remick, L. N. Breed, Charles E. Day, E. C. Bosbyshell, Thos. Goss, H. T. Newell, M. Hagan, W. F. Bosbyshell, L. Gottschalk, H. A. Barclay, Frank Rader.

Banks.

THE NATIONAL BANK OF CALIFORNIA,

Spring and Second Sts., Los Angeles.

CAPITAL - - - - - - $250,000

Is fully equipped for every kind of legitimate banking, and solicits the accounts of all needing a banker.

BOARD OF DIRECTORS: Thomas R. Bard, Dr. W. L. Graves, E. F. C. Klokke, Gen. M. H. Sherman, Capt. Geo. E. Lemon, Dan McFarland, Fred Eaton.

J. M. C. MARBLE, President. O. H. CHURCHILL, Vice-President.
W. G. HUGHES, Cashier. PERRY WILDMAN, Ass't Cashier.

MAIN STREET SAVINGS BANK AND TRUST COMPANY,

NO. 326 SOUTH MAIN STREET.

PRESIDENT..........J. B. LANKERSHIM. VICE-PRESIDENT..........CHARLES FORMAN.
CASHIER..........F. W. DE VAN.

CAPITAL, $200,000. FIVE PER CENT. INTEREST PAID ON TIME DEPOSITS.

DIRECTORS:

CHARLES FORMAN, A. H. DENKER, J. J. SCHALLERT, G. J. GRIFFITH, J. B. LANKERSHIM, I. N. VAN NUYS, F. SABICHI, J. H. JONES, GEORGE H. PIKE.

Unclassified.

Hotel STEWART,

San Bernardino, Cal.

UNDER NEW MANAGEMENT.

The Finest Hotel in Southern California.

FIRST-CLASS IN ALL ITS APPOINTMENTS.

Table Supplied with the Best the Market Affords. Rooms Large, Well Lighted, Ventilated and Elegantly Furnished.

JAS. G. BURR, Proprietor. F. R. CALDWELL, Manager

GAS STOVES.

Elegant Assortment For Sale at LOWEST PRICES.

Gas Stoves Sold on Easy Installments

To Consumers of Our Gas.

COAL, COKE AND TAR

ALWAYS ON HAND.

Los Angeles Gas Co.,

Cor. SECOND & SPRING STS.,
Bryson-Bonebrake Block.

EMPIRE

Livery and Boarding Stables

HAVE REMOVED TO

NO. 220 S. MAIN ST.

Panorama Building.

Hallet & Hidden, Proprietors.

ABOUT GLOVES.

When you are buying *gloves* remember that there is such a thing as a price that is too *cheap*. It is better to pay a fair price and get good gloves like Hutchinson's. They are made from selected skins in the best manner and are warranted to be the most serviceable made. If you want to know more about gloves in general and Hutchinson's Gloves in particular, enclose stamp for the book About Gloves. It will interest you. ESTABLISHED 1862.

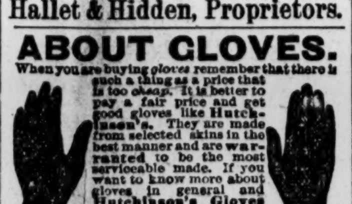

JOHN C. HUTCHINSON, Johnstown, N. Y.

Dr. White,

Private and Chronic Disease Specialist,

continues to treat with SKILL and SUCCESS, diseases of the BLOOD, SKIN, KIDNEYS, BLADDER and NERVES. GONORRHEA promptly and safely cured. GLEET treated successfully, STRICTURE, VARICOCELE, LOST VIGOR, SPERMATORRHEA and NERVOUS DEBILITY positively cured by Dr. White's NEW METHOD TREATMENT. SYPHILIS eradicated from the System without Mercury. Consult the old reliable Specialist. Sexual Diseases of Ladies and Gentlemen treated exclusively. Medicines prepared in private Laboratory. No Exposure. Both sexes consult in strict confidence. Remember the old Office,

31 North Main Street.

NISBET'S

Tonic Poultry Powder

Will keep your FOWLS healthy and make them lay. Ask your grocer or druggist for it. Agent for

Pacific Incubator and Brooder!

Best and cheapest machine made for this climate.

"Poultry in Southern California."

Only $1 a year; single copies, 10c.

Address W. B. NISBET, 220 S. Main st., upstairs Los Angeles, Cal. Circulars Free.

Los Angeles Optical Institute.

N. STRASSBURGER

WILL REMOVE TO

No. 109 North Main Street,

Opposite New U. S. Hotel,

On or About December 1st.

C. H. WEDGWOOD,

ARCHITECT & BUILDER.

PLANS FURNISHED FREE OF CHARGE.

OFFICE, 19 WEST FIRST ST.

For Awnings, Flags,

TRUCK, HAY & WAGON COVERS,

—GO TO—

A. W. Swanfeldt, 124 E. Second St.

Lard, Bacon, Etc.

OUR "SPECIAL BRAND" IS THE ONLY

-ABSOLUTELY-

PURE LARD!

SOLD IN SOUTHERN CALIFORNIA.

Take No Other. (FACSIMILE OF LABEL.) Take No Other.

BUY OUR "SPECIAL BRAND" HAM! FANCY CURE. DELICIOUS. TRY IT. SOLD EVERYWHERE.

ARMOUR-CUDAHY PACKING CO. · KETTLE RENDERED · The Armour-Cudahy Packing Co. SPECIAL BRAND LEAF LARD OMAHA

TRY OUR "SPECIAL BRAND" BACON! FANCY CURE. DELICIOUS. TRY IT. SOLD EVERYWHERE.

TRY OUR CANNED MEATS.

We Guarantee Them the Finest on the Market.
The Trade Supplied by Wholesalers Generally.

W. H. MAURICE, Agent, 26 N. Los Angeles Street, LOS ANGELES, CAL.

BUY YOUR COAL FROM FIRST HANDS.

New Mexico Coal Co.,

—MINERS AND WHOLESALE AND RETAIL DEALERS IN—

Gallup, Aztec, Sunshine and Cerrillos Coal.

All kinds of coal constantly in stock. Also COKE, CHARCOAL and WOOD. We mine our own coal and handle it direct to the consumer. No middle-men. Full Weights guaranteed. Positively the best domestic coal in the market. Get our prices before purchasing elsewhere.

CHAS. A. MARRINER, General Manager.

TELEPHONE 855. CITY OFFICE, HOTEL NADEAU.

Yard, corner East First Street and Santa Fe Avenue, Los Angeles, Cal.

GUST. KNECHT

(From Chicago),

36½ S. Spring St., upstairs, Los Angeles.

CUTLERY AND RAZOR GRINDING BY STEAM POWER.

Barber Shop Outfits and Supplies. Manufacturer of the DIAMOND "FESTUS" RAZORS, for barbers' and private use.

Legal.

Notice of Foreclosure Sale.

SHERIFF'S SALE NO. 10,003.—Florence Hardie, plaintiff, vs J. H. Austermell, Alice D. Austermell, John Doe and Richard Roe, defendants. Order of sale and decree of foreclosure and sale.

Under and by virtue of an order of sale and decree of foreclosure and sale, issued out of the Superior Court of the county of Los Angeles, State of California on the 26th day of September, A.D. 1889, in the above entitled action, wherein Florence Hardie, the above named plaintiff, obtained a judgment and decree of foreclosure and sale against J. H. Austermell et al., defendants, on the 26th day of September, A.D. 1889, for the sum of $3062.03 in lawful money of the United States, which said decree was on the 26th day of September, A.D. 1889, recorded in judgment book 12 of said court at page 305, I am commanded to sell all those certain lots, pieces or parcels of land situate, lying and being in the county of Los Angeles, State of California, and bounded and described as follows:

Lots 32 and 33 of block T, being a subdivision [illegible] (35), Hancock's survey, as per a map thereof recorded in book 6, page 115, of miscellaneous records of said Los Angeles county.

Also that certain other property in said county, being lot 20, block 55, in town of Long Beach, according to the map thereof.

Public notice is hereby given that on Thursday, the 21st day of November, A.D. 1889, at 12 o'clock m. of that day, in front of the Courthouse door of the county of Los Angeles, on Spring street, I will, in obedience to said order of sale and decree of foreclosure and sale, sell the above described property, or so much thereof as may be necessary to satisfy said judgment, with interest and costs, etc., to the highest and best bidder, for cash, lawful money of the United States.

Dated this 28th day of October, 1889.

M. G. AGUIRRE,
Sheriff of Los Angeles County.
By A. M. THORNTON,
Under Sheriff.

G. J. COCHRAN, Attorney for Plaintiff. (Times)

Notice of Executor's Sale of Real Estate at Public Auction.

NOTICE IS HEREBY GIVEN, that in pursuance of the order of the Superior Court of the county of Los Angeles, State of California, made on the 3d day of October, 1889, in the matter of the estate of Arcadia A. de Charruau, deceased, the undersigned, Domingo Garcia, as the executor of said estate, will sell at public auction, to the highest bidder, for cash, gold coin of the United States of America, and subject to confirmation by said Superior Court, on Monday, the 2d day of December, 1889, at 12 o'clock m., in front of the Sheriff's office, at the county Courthouse, at the corner of Spring and Market streets, in the city and county of Los Angeles, State of California, all the right, title, interest and estate of the said Arcadia A. de Charruau, deceased, at the time of her death, and all the right, title and interest that the said estate has, by operation of law or otherwise, acquired, other than or in addition to that of the said Arcadia A. de Charruau, deceased, at the time of her death, in and to all those certain lots, pieces or parcels of land, situate, lying and being in the said city and county of Los Angeles, State of California, and bounded and described as follows, to wit: 1st. Commencing at a point on the easterly line of Pleasant street, distant N 14 deg., 50 min. W. 150 feet from the intersection of the northerly line of Michigan street and Pleasant street; thence N 75 deg., 10 min. E, along a board fence, 159.58 feet to a nail in lower rail of fence; thence N 14 deg., 05 min. W. 50 feet to a 2x2 stake; thence S 75 deg. 10 min., W. 159 feet to the northwest corner of picket fence on the easterly line of Pleasant street; thence along said easterly line and picket fence S 14 deg., 50 min. E, 50 feet to the point of beginning; being lot 7 and part of lot 8, in block 8, of the Mount Pleasant tract. 2nd. All of the undivided one-half of lots 23 and 24, in block Y, of the Mount Pleasant tract.

Terms and conditions of sale: Cash, gold coin of the United States of America; 10 per cent. of the purchase money to be paid on the day of sale, balance on confirmation of sale by said Superior Court, and execution of deed, deed at the expense of purchaser.

Dated, Los Angeles, Cal., Nov. 8, 1889.

DOMINGO GARCIA,
Executor of the estate of Arcadia A. de Charruau, deceased.

Notice for Publication of Time for Proving Will, Etc.

IN THE SUPERIOR COURT. State of California, county of Los Angeles, ss.—In the matter of the estate of Horace M. Wells, deceased.

Notice is hereby given that Friday, the 22d day of November, 1889, at 10 o'clock a.m. of said day, at the courtroom of this court, Department Two thereof, corner Franklin and New High streets, in the city of Los Angeles, county of Los Angeles, and State of California, has been appointed as the time and place for hearing the application of Elvira H. Nicholls, praying that a document now on file in this court, purporting to be the last will and testament of the said deceased be admitted to probate that letters testamentary be issued thereon to her, at which time and place all persons interested therein may appear and contest the same.

Dated November 9, 1889.

C. H. DUNSMOOR, County Clerk.
By M. J. ASHMORE, Deputy.
J. A. DONNELL, Attorney for the Will.

Notice to Creditors

OF ESTATE OF DAVID A. Stearn, deceased.

Notice is hereby given by the undersigned executors of the estate of David A. Stearn, deceased, to the creditors of, and all persons having claims against the said deceased, to exhibit the same with the necessary vouchers, within ten months after the first publication of this notice to the said executors of said estate at their office, No. 241 North Main street, in the city of Los Angeles, in the county of Los Angeles, Cal.

Dated this 9th day of November, A. D. 1889.

J. R. TOBERMAN,
H. W. HELLMANN,
ROBT. E. WIRSCHING.

Legal.

Notice of Foreclosure Sale.

SHERIFF'S SALE, No. 10,595.—Oren Smith, plaintiff, vs. N. T. Blair, defendant. Order of sale and decree of foreclosure and sale.

Under and by virtue of an order of sale and decree of foreclosure and sale, issued out of the Superior Court of the county of Los Angeles, State of California, on the 18th day of September, A.D. 1889, in the above entitled action wherein Oren Smith, the above named plaintiff, obtained a judgment and decree of foreclosure and sale against N. T. Blair, defendant, on the 18th day of September, A.D. 1889, for the sum of $1419.20, in lawful money of the United States, which said decree was, on the 30th day of September, A.D. 1889, recorded in judgment book 13 of said court, at page 127, I am commanded to sell all those certain lots, pieces, or parcels of land, situate, lying and being in the county of Los Angeles, State of California, and bounded and described as follows:

[illegible] book 5, pages 574 and [illegible], records, in the office of the County Recorder's office of Los Angeles county, State of California, together with all the water stock and water rights belonging to said land as derived by N. T. Blair, defendant herein. Said property being situate in the Rancho La Cañada, county of Los Angeles, State of California.

Public notice is hereby given, that on Thursday, the 24th day of October, A.D. 1889, at 12 o'clock m. of that day, in front of the courthouse door of the county of Los Angeles, on Spring street, I will, in obedience to said order of sale and decree of foreclosure and sale, sell the above described property, or so much thereof as may be necessary to satisfy said judgment, with interest and costs, etc., to the highest and best bidder, for cash, lawful money of the United States.

Dated this 30th day of September, 1889.

M. G. AGUIRRE,
Sheriff of Los Angeles County.
By A. M. THORNTON,
Under Sheriff.

DAMRON & HORTON, Attorneys for Plaintiff.

The above sale is hereby postponed, by order of plaintiff's attorneys, until Monday, December 2, 1889, at same hour and place.

M. G. AGUIRRE, Sheriff.
By J. MURRIETA, Deputy.

Notice of Intention to Purchase Land

OFFICE OF THE CLERK OF LOS Angeles county, Cal.

At a meeting of the Board of Supervisors held November 5, 1889, at which were present a full board and the Clerk. On motion of Supervisor Davis it was ordered, that

Notice of intention of the County of Los Angeles to purchase for a road to the County Farm a strip of land 60 feet wide and 23.13 chains long, about 2¼ acres, from Daniel Lane, at the price of $400, be published in the Daily Times for the period of 21 days.

Notice is therefore hereby given that such purchase will be completed on December 3, 1889 at 10 a.m.

By order of the Board of Supervisors of Los Angeles county, Cal.

CHARLES H. DUNSMOOR, Clerk.
By C. W. BLAKE, Deputy.

Notice to Creditors.

ESTATE OF MIGUEL LEONIS, deceased.

Notice is hereby given by the undersigned executors of the last will and testament of Miguel Leonis, deceased, to the creditors of, and all persons having claims against the said deceased, to exhibit the same with the necessary vouchers, within ten (10) months after the first publication of this notice to the said executors, at their place of business, as such executors, to wit, at the office of John Robarts, Esq., at No. 40 North Spring street, in Los Angeles city, in the county of Los Angeles.

Dated this 15th day of October, A.D. 1889.

ISAIAS W. HELLMAN,
GEO. L. MESNAGER,
JOHN ROBARTS,
Executors of the last will and testament of Miguel Leonis, deceased.

Notice for Publication.

LAND OFFICE, LOS ANGELES, October 22, 1889.

Notice is hereby given that the following named settler has filed notice of his intention to make final proof in support of his claim, and that said proof will be made before the Register and Receiver at Los Angeles, Cal., on November 25, 1889, viz: Edward G. Keen, Pre. D. S. 6084, for the lots 1, 2 and 3, and the SE¼ of NE¼ section 12, township 1 S, range 11 W, S.B.M.

He names the following witnesses to prove his continuous residence upon and cultivation of said land, viz: H. B. S. Davis of Vineland, G. W. Sells of Vineland, A. McDowell of Vineland, Alexander Stevens of Vineland.

H. W. PATTON, Register.

MRS. E. C. FREEMAN.

NEW AND ELEGANT QUARTERS.

HOME BAKERY

And Lunch Parlors.

The New "Entire Wheat" Bread, Boston Brown Bread and Baked Beans, Salt Rising Bread, Pies, Cakes and Jellies, are my specialties.

339 South Spring St., Near Fourth.

TELEPHONE 1059.

EAGLE STABLES,

30 SOUTH FORT STREET.

Good Teams at Reasonable Rates. Telephone No. 248. W. F. WHITE, Proprietor.

IN PASADENA
THE TIMES is served regularly by carrier, at an early hour every morning, to the residences and business places of citizens, at the same price charged in Los Angeles.

The Pasadena Edition is now published every day, and the matter on this page runs through the entire issue; so that Pasadena and her advertisers get the full benefit of the Times circulation.

The Los Angeles Times.

Pasadena Edition.

BY MAIL, $9 A YEAR. TUESDAY MORNING, NOVEMBER 19, 1889. BY CARRIER: { PER MONTH, 85c; PER YEAR, $10.

The Times.
PASADENA DAILY EDITION.
BRANCH OFFICE, No. 26½ E. COLORADO ST.

EDITORIALS.

THE turkey begins to suspect something.

THANKSGIVING is hardly two weeks away. We celebrate it by picking oranges.

THE Southern California orange does not go upon the market with the Florida production; so we virtually have the field to ourselves, and there is little danger of overstocking it.

THE question of the road between this city and Los Angeles is being agitated, and we trust something will come of it. We should not be surprised to see Whittier get its boulevard before we do.

MR. BYRON O. CLARK of the Park nursery has set an example for those who desire to go into business. He plants a tract in Redlands with oranges, cares for it five years, putting in all the labor, and at the end of that time taking half the tract for his labor. This should be done between Pasadena and the mountains, and would well repay both parties interested.

THE present rain is providential. The first rain of the season started plant life unusually early, and if warm weather had ensued without rain, the flowers would literally have been nipped in the bud. As it is, the country is looking finely, and tomorrow or next day, or when it clears, a thousand plows will move in the San Gabriel—suggestive of coming wealth.

WE have several disciples of Ibsen in this city. It has been prophesied by some eastern literary folk that an Ibsen craze would sweep over this country. There is hardly room for it now; Nationalism still interests many, and Ibsen must wait. He is in the field in Europe, however, and floats on the top wave of popularity. As a dramatic poet he is a success, but the man who wrote "The State Must Be Abolished" will hardly be appreciated here.

THE true inwardness of the proposed military company is not forthcoming. There seems to be a suspicion among some of the members that things are not running as smoothly as might be. Can it be possible that all desire to be colonels, majors or captains? This is a very laudable ambition; but, if the company is to be a success, some of the colonels, majors and captains will have to take a back seat just as privates to some extent.

THE train arrangement on the Santa Fé road is not all that can be desired, the hours not being adapted to the wants of the greatest number. There will probably be a change for the better when the Cross and Spence roads reach the city. We feel great delicacy in taking exception to one of the tenets of Mr. Bellamy's twice or thrice-told tales; but after all, in practical life, the best results are not obtained without opposition and direct competition.

THESE are the times when the tourist, who is, perhaps, stopping here two or three days, writes back to his local paper that he arrived in Pasadena in the "rainy season," and that "it rained all the time." The truth is that, during the so-called rainy season here, it rains as it does in the East, every few weeks. We have here about nineteen inches per annum. In New York they have seventy-three; in Aiken, S. C., fifty-one inches; in Jacksonville, Fla., sixty-seven inches.

THE occasional deaths in the East by the electric-light current have raised a hue and cry hardly warranted by the facts. The introduction of electricity as a light producer is a comparatively new departure, yet there are $100,000,000 invested in the business, which is growing every day. That some loss of life should be the result was expected. But what is it? There have been in the whole world, in the last 10 years, but 100 deaths from this cause, while almost every paper we pick up contains an account of a death from *gas* in some way. The railroads kill 2500 people a year alone. The chances are against any one being killed in this city, though the greatest care is necessary.

THERE is an abundance of acreage property in this vicinity, but it can never be sold by the front-foot price; it must come down before the farmer can touch it. What land is worth and what it will bring are matters under the immediate control of the owner; in other words, it seems like an impertinence for the public press to raise the cry, as it has, "Come down with prices and rents." Yet these questions affect the entire people. Some rents are too high in Pasadena; it is unwise to try to make a single store pay 10 per cent. on the entire cost of the block; unwise because the tenant cannot always do it, and his failure affects the general credit. There are, of course, always two sides to every question. We do not believe in depreciating values, but simply to adjust rents on a scale of fairness and justice.

AN eastern gentleman in the course of conversation told us that he had an idea that Pasadena was a small country place, something like some of the mountain retreats of the East, and was completely astonished to find here all the comforts of eastern life and its social conditions. The truth is, that Pasadena must do something to place herself more pointedly before the people of the East. Walter Raymond, in the interests of his excursion, hired a man and sent him around to all the eastern hotels during the summer where he gave lectures on the trip across and views of Southern California by the stereopticon. This idea could be carried out for Pasadena alone at small expense. Taber of San Francisco has taken some large photographs of the city. These should be in all the hotels of large cities of the East. We should advertise as much as St. Augustine.

BEAUTIFUL LAWNS.

The Botanical Collection of the Congregational Church.

The churches of this city have, almost without exception, beautiful grounds. Rare taste in display, added to the possibilities of this delightful climate, have produced wonders in the landscape gardener's art.

Of all of these lovely places, that of the Congregational Church, at the corner of Pasadena avenue and California street, is perhaps the most interesting, though not more beautiful than the others.

To the kindness of the Rev. D. D. Hill the TIMES representative is indebted for some information concerning the rare and beautiful plants to be found in the lawn of the church. There are two or more varieties of bananas, three varieties of palm—the fan palm, date palm and sago palm. A splendid specimen of the California big tree adorns the Pasadena-avenue side, while several varieties of the Australian blue gum, or eucalyptus, line the drives and walks. Two or more Japanese umbrella trees cast a grateful shade, and beds of pansies beautify the place. Bananas, acacia and pines grow side by side, but the most remarkable of all are the numerous plants and trees referred to in the Bible. Here the reporter viewed, for the first time, the famous "Euphorbia Splendius," or thorn of Palestine. It was from this prickly bush that the "crown of thorns," worn by Jesus Christ, was made.

The palms of course come under the head of biblical plants. A camphor tree, a cedar of Lebanon, the myrtle and juniper, all recall the trees of Bible times, as well as the olive and fig trees, all of which find a place in this beautiful garden.

This rare display of beautiful plants and trees is surrounded on all sides by hundreds of beautiful blooming roses and other flowers.

Mr. Hill takes great pride in the lawn and takes a world of pleasure in showing them to those who care to look at them. Sunday morning after Sabbath school upwards of a hundred children and many grown persons went out into the lawn to look at and examine the thorny plant from which the "crown of thorns" was made, and it is needless to say that its sharp needle-like spines are not a pleasant thing to contemplate.

W.R.C.

The Ladies to Give a Fair and Series of Entertainments.

This evening the ladies of the Woman's Relief Corps will open their fair in Williams's Hall, continuing each evening to and including Friday night.

Each evening a programme will be carried out for the edification or entertainment of visitors.

The programme for tonight is of a musical and literary type, and is as follows:

"God for Us," a national hymn—Harmonia Quartette.
Bugle interlude.
"The Ballad of the Weaver"—Harmonia Quartette.
"O My Love Is Like a Red Rose"—Harmonia Quartette.
"Star-spangled Banner"—Quartette.
Address—Rev. W. A. Knighten.
Recitation—Mrs. Mackintosh.
Recitation—Pearlie Gleason.

On Wednesday evening the Rev. E. L. Conger will deliver an address. Thursday evening Rev. D. D. Hill will entertain the audience, and on Friday evening, the last, Mr. Bates will give a lecture on "Life in Andersonville During the Rebellion."

The large hall will be prettily decorated and neither pains nor expense spared to make this entertainment a splendid success, as the funds realized from the fair will be donated to the Greenwood Home for soldiers' widows and army nurses.

Numerous booths will be arranged, which will be presided over by comely matrons or their fair daughters, and the display of flowers and beautiful works of art will lend an attractiveness to the place which should in itself insure success.

There will be a fruit booth, another for flowers, one representing spring and one each for summer autumn and winter. The Japanese Bazaar will also attract much attention.

A large number of rare and beautiful fancy articles, paintings, needlework, etc., have been donated, which will be offered for sale to the visitors.

Mr. Summers, the well-known crayon artist, has donated an order for a life-sized crayon of any person. This order will be disposed of in a manner to be made known later. There are quite a number who are determined to possess this order, and there may be some lively bidding.

Literary and Musical.

On Wednesday afternoon at 2:30 Mrs. F. F. Buell will give the closing lecture and musicale of a series at St. Margaret's School on South Euclid avenue, at which time, following the lecture, the musical programme below will be rendered:

Piano solo, "Faschinyschwank" (Schumannn)—Mrs. Reed.
Vocal, *a* "The Lotus Flower," *b* "He the Best of All" (Schumann)—Miss Carrie Hill.
Piano, "Marche Militaire" No. 1 (Schubert)—Mrs. Reed.
Vocal, *a* "Hark! Hark! the Lark," *b* "The Rose Maiden" (Schubert)—Miss Sarah Dexter.
Piano, "Invitation à la Valse" (Weber)—Mrs. Reed.

Detkin's Troubles.

Mr. Detkin of La Cañada, who was in the city Monday, says the story told by his boys a few days since to the police of Los Angeles is not true. The boys represented that they had been starving for a week or so, but the old man denies it. He says he and his wife were not at home when the boys came home, and a neighbor telling the boys that their father had gone to Los Angeles, they followed him down there, and when picked up by the police told the story published in THE TIMES last week. As though to add to their store of trouble, their house in La Cañada burned Saturday evening. It is indeed true that trouble never comes singly.

PERSONAL.

Thomas F. Croft of Duarte is a guest of the Acme.

B. E. Keen was in the city yesterday from East Los Angeles.

E. F. Hurlbert will return with his family from Chicago Tuesday.

Miss Lottie White leaves for Oakland Tuesday to visit her sister.

W. E. Arthur leaves Tuesday for Tulare and Visalia on legal business.

F. G. Washouse, wife and daughter, of Pittsburgh, Pa., are guests of the Acme.

Col. Griffin of Los Angeles spent Sunday in the city visiting his mother, at Carmelita.

Mr. Marsh, Deputy Assessor, leaves shortly for a trip to Lower California on mining business.

The many friends of Miss Kate Mabley will be glad to learn that she is regaining her health.

M. S. Brooks, a brother of C. E. Brooks of this city, is a visitor in Pasadena. He hails from Tipton, Iowa.

Mr. and Mrs. Robert Tiddell of Rochester, N. Y., have arrived in the city, and will spend the winter on Grand avenue, taking the Taylor House.

A. H. Conger will succeed George A. Swartwout as cashier of the Pasadena National Bank. A good appointment. Mr. Conger has worked faithfully in the interest of Pasadena.

C. H. Merrill, manager of the Raymond, arrived Sunday evening on the Santa Fé, accompanied by his brother and Mr. Holden, both of which gentlemen have been at the Raymond formerly.

Affairs in the Fire Department.

The new engine-house is nearly completed and it is thought it will be turned over to the city trustees for their acceptance by Saturday next. The house is much needed, as at present the engine is kept in a small inconvenient frame building, the hose carts in the rear of Wiley & Greeley's stable, the horses in the same stable and the meeting room of the boys is in a third building. With the completion of the new house and its occupancy by the department, the entire effects of the department will be under one roof, and every modern appliance will be provided. There will then be no reason why Pasadena should not have a first-class fire department. The next step will be the introduction of an electric alarm system, which matter is now before the Council.

LETTERS TO THE TIMES.

The Santa Fe and Train Service.

PASADENA, Nov. 18.—[To the Editor of THE TIMES.] With the advent of a new management on the Santa Fé line, I note by today's paper the people of Azusa are endeavoring to obtain better train service. That road can do nothing wiser than to signalize such advent and its appreciation of the people's wants than to take a hand in the matter mentioned. The present time-table is not a monument to the wisdom of the train department of that road, such wisdom being emphasized, as we understand it was, by Mr. Dan McCool, in a characteristic message over the lines after it was put into effect, that "he'd be d—d if he'd change it again." By that time-table he compelled a large traveling community east of Pasadena, as far as Duarte or Azusa, either to start at an unholy hour of the morning to take a train or wait for the next arriving in Los Angeles, about 10 a.m., too late for courts or connections on roads in almost any direction. Nothing brilliant about this to attract or satisfy people. This time-table, alleged to have been made to accommodate Pasadena, has a workingman's train leaving Pasadena at 7 o'clock a.m.—obviously not early enough to accommodate this class; no doubt serving some, but compelling, as we know, school girls, teachers and others to take this train, because the next arrives too late in Los Angeles. Such breaks as these and others do not conduce to excessive friendship for the Santa Fé on the part of Pasadena and other towns whose future growth and prosperity largely hinge on their becoming suburban residence places for the business and professional classes of Los Angeles. There are many intelligent gentlemen and observers in these communities who venture to think that competing lines would have long postponed their coming if the Santa Fé had done its share toward increasing travel and friendly relations.

Pasadena does not forget what the Santa Fé did for us, and has the most kindly wishes for its prosperity. Neither does it forget its very valuable gift of right of way, depot grounds, etc. Refusal of reasonable requests and concessions have been the cause to a large extent of franchises to competitors and the direct guarantee on their part of increased train service and reduced fares. The last Santa Fé management endeavored to drive all excursion travel for the seashore to Redondo, refusing any except inconvenient and delayed connections for San Pedro, Long Beach or Santa Monica. Was this good business policy? We believe it failed of its object, and diminished Sunday travel. It also changed the unlimited character of round-trip tickets to a 10-day limit, an act illegal as well as annoying and impolitic.

If the present management in their "newness" are ignorant of our old relations to the road, and might perhaps listen to our requests and wishes properly presented, and with a more likely disposition to grant them since Capt. Cross (some say as the Southern Pacific) is coming to be a live factor in the railroad problem—it might prove a good idea for our live Board of Trade to join forces with Azusa or any other committee and present our needs; among which we suggest are early and late trains and more of them.

Quick time and no sidetracking for overland and other delayed trains.

Large reduction in monthly commutation rates. SUBURBAN.

It is currently reported that some persons are maliciously injuring Pasadena by representing to incoming overland passengers that there is no first-class hotel open in this city. This is not true. The Painter and Southern are both first-class houses, and the Raymond will open in a few days, while the time is not far distant when the Webster also will throw open its doors.

BREVITIES.

Rain commenced falling heavily at 1:30 Monday, with indications for a heavy rain.

The Auditing and Finance Committee of the Board of Trustees meets this evening in special session.

A number of Masons will visit Los Angeles to witness the working of the third degree in a lodge in that city.

The fine residence of O. Stewart Taylor is nearly completed and will be one of the best equipped homes in the city.

The receipts of the concert recently given by the Harmonia Quartette up to date reaches about $90. More to be heard from.

In case of inclement weather today, the ladies of the Union League will meet on the afternoon of the first pleasant day.

The football team expect to receive their new suits by Thanksgiving. The base-ball boys are superseded in favor by the new game.

John Habbick, Sr., and his two bright sons went gunning Monday morning for quail. They got wet if they didn't get any quail.

James Davis, who was arrested on Sunday for fast driving, showed up in the Police Court on Monday morning, and was discharged, with a reprimand.

Mr. and Mrs. B. Marshall Wotkyns of Colorado street will tender a reception to Bishop Neeley and wife of Maine on Thursday evening from 6 to 9 o'clock.

Mr. Foster, the bookseller of Colorado street, is bringing out a convenient pamphlet on Pasadena, which he proposes to distribute where it will do the most good.

Pasadena has won all the suits brought by the city against property-owners along Garfield avenue in Alhambra for condemnation for right of way for the sewer.

There is every indication of an earlier orange crop than usual in and about Pasadena. There is little doubt the shipment next season will far exceed that of last season.

There is as much travel on South Raymond avenue as on any street in the city except Colorado and Fair Oaks, and still its condition south of the Opera-house is next to impassable.

Nelson, the well-known groom and coachman of E. F. Hurlbut, went to the ranch Monday and brought up the handsome team owned by Mr. Hurlbut, which is such a familiar sight when that gentleman and his family are at home.

The blizzards and snowstorms of the East are driving the climate-hunters this way, but each succeeding year shows to our annual visitors that we have something more substantial in this country than climate. Our natural resources are being developed.

Some of the illustrations for the new magazine, the Californian, to be published in Los Angeles and San Francisco, are by Dr. H. H. Sherk of this city, and will be a credit to Southern California artists, being fully up to the best work of the large eastern publications.

At the foot-ball game at Sportman's Park Saturday the two teams fought nobly. Capt. Conger, with his team of 11 good men and true, won a score of 16, while Capt. Mosher, with his team of 15, contented themselves with a big cipher. F. W. Brener acted as referee and James H. Cambell as umpire of the game.

On Wednesday evening Frank Mayo will play the startling frontier drama *Davy Crockett*, a story of life on the Kentucky border in the early settlement of that State, when the white and red foes met so frequently and fought so fiercely that the section was named "Kentucky, the Dark and Bloody Ground."

The result of the Chrysanthemum Fair for the benefit of the charity fund is given as follows: Taken in at the door and for lunch, $118.75; membership fees, $13.50; sale of a cake, $8; tickets, 75 cents. Total, $141. The receipts at the door and for lunch would denote an attendance of about 600 to 700 persons.

It is talked on the street that parties are negotiating for the purchase of the Pasadena Fruit Crystallizing Works. There is a splendid field here for more extensive operations than ever undertaken by the old company, and should the would-be purchasers close the deal they will doubtless handle the proposition vigorously. There is no reason why it should not become a large and very profitable business.

A prominent citizen complains to the TIMES representative that the papers continually keep after property-owners to clean up the weeds, etc., and remarks: "What is the use for us to clean up our orchards and groves if we are not to get protection against fruit-thieves? The clearing up of fruit lands is only an incentive to fruit-stealers and there is a sentiment of sympathy in their favor."

There seems to be some slight misunderstanding between the City Council and the manufacturers of the new hose cart as to whether the pay is to be in cash or bonds. The cart is here and ready for use, but has not been accepted. This matter should be arranged at once, as the cart may become necessary at any moment, and the wagon heretofore used is not a reliable vehicle, as it is likely to fail to pieces on the way to a fire. This is one of the matters which will engage the attention of the Council at its meeting this evening.

THE CROSS ROAD.

Capt. Cross Will Conform to a Grade.

The difficulty which commenced two weeks ago at Garvanza, when Capt. Cross laid his ties and iron through the principal streets of that town, has been amicably settled. The Garvanzaites were loud in their protestations against the road going through their town on the quiet Sabbath day, and commenced to put in objections of various kinds.

Capt. Cross appealed to the Board of County Supervisors, and Supervisor Martin went to Garvanza with an engineer, who established an official grade, which is satisfactory to the people of Garvanza, and to which Capt. Cross will conform. The newly-established grade is just one foot lower than the former grade of Pasadena avenue through Garvanza. All difficulties in that direction are now at an end.

THE CHAPMAN RIGHT OF WAY.

A. B. Chapman of San Gabriel refused to grant Capt. Cross a right of way across a lot in the E. C. Smith subdivision, near Raymond station, and Mr. Cross asked for condemnation of the property. The suit was brought to a conclusion Friday evening by awarding Mr. Chapman $500 for the lot and $250 damages, which is satisfactory to Capt. Cross.

Pasadena Business.

*** *A card or short advertisement under this head (much space is not necessary) brings the name and business of the advertiser before thousands of readers daily.*

TO LET.

TO LET—SUNNY ROOMS WITH board in private family. Address M., TIMES branch office.

FOR SALE.

FOR SALE—10c, AT NO. 7 W. FIRST st. and No. 11 W. Second st., Los Angeles, No. 6, 23½ and 50 E. Colorado st., Pasadena, "The Progress of Civilization, a Proposed Radical Change in Our National Government; How it Will Be Creative of Wealth." Everyone should have a copy. 21

FOR SALE OR EXCHANGE—HANDsome surrey, cost $200, and Studebaker wagon, will take $75 for both, or exchange for horse or cow. Apply GEORGE LIGHTFOOT, South Pasadena. 19

REAL ESTATE.

FOR SALE.

Will be offered at auction sale on

NOVEMBER 20, 1889, at 12 O'CLOCK M.,

at the Pasadena ranch, formerly known as the Paris ranch, located two miles north of Long Beach and one-half mile due north of the Driving Park (Racetrack) Station, on the Long Beach branch of the Southern Pacific Railroad, and in about the center of the Los Cerritos Rancho, the following real and personal property, viz:

One 40-acre tract choice land, unimproved.

One 40-acre tract choice land, improved.

One fine bay team, weight 1600 pounds each.

One fine sorrel and brown team, 1400 pounds each.

Driving horses, saddle horses, colts, milch cows, heifers just coming in, yearling calves, one full-blood Jersey bull, one full-blood Holstein bull, hogs, etc., etc.

T. BANBURY,
Trustee for I. N. MUNDELL.

ED L. FARRIS, 8 E. COLORADO ST.

REAL ESTATE AND LOANS.

Represents in Pasadena the Security Loan and Trust Company; capital paid up, $100,000. Money loaned in any sum upon best real-estate security. Lenders are invited to call or write. A great bargain in a beautiful residence lot on west side Euclid ave., near Colorado st., 60x190; only $15.75 per front foot; it must be sold at once.

WOTKYNS BROTHERS,

REAL ESTATE, INSURANCE AND LOANS,

Property managed and rents collected for non-residents.

Corner COLORADO ST. and FAIR OAKS AVE. Lock box 195.

McDONALD, STEWART & CO.,

REAL ESTATE AND LOANS.

Negotiate loans, rent houses, manage properties, make collections, pay taxes, etc. Reference: Banks or business men of the city. NO. 7 E. COLORADO ST.

THE RUSTLER.

FOR SELECT BUSINESS AND RESIdence property call on C. C. BROWN, the rustler; 10 years' experience in the land values of Pasadena and vicinity. Office 91 E. Colorado st., Pasadena, Cal.

WILLIAM R. STAATS, BROKER IN real estate and loans, No. 12 S. Raymond ave.

W. E. COOLEY, 7½ FAIR OAKS AVE. Fire insurance a specialty.

HOTELS.

HOTEL ALHAMBRA.

NOW OPEN.

HEADQUARTERS FOR TOURISTS.

Special rates for permanent guests.
Near Old San Gabriel Mission Church. Street cars to the Raymond. Seven miles east of Los Angeles on Southern Pacific and Rapid Transit railroads.

F. J. CRANK, Proprietor,
Alhambra, Cal.

THE MARIPOSA.

Center st., between Euclid and Marengo aves.,

PASADENA, CAL.

THE IDEAL HOME FOR TOURISTS.

Strictly first-class, with all modern improvements; location the very best.

MRS. J. C. FITZHENRY,
Proprietress.

THE PAINTER,

NORTH PASADENA.

J. H. PAINTER & SONS, Proprietors.
Situated in the highlands. Table board unsurpassed.

ST. NICHOLAS,

11 AND 13 WEST UNION ST.,

IDONIA McLAIN, Proprietor.

Room and board, $6 per week.

BANKS.

FIRST NATIONAL BANK.

President, P. M. GREEN.
Vice-President, B. F. BALL.
Cashier, J. E. FARNUM.

CAPITAL PAID UP........$100,000
SURPLUS........60,000

DIRECTORS.
P. M. Green, J. H. Painter,
B. F. Ball, O. S. Picher,
H. G. Bennett, G. H. Bonebrake,
John Allin.

GROCERS.

1882. SEVEN YEARS OLDEST AND BEST. 1889.
After seven years of successful business in Pasadena,
HUBBARD & CO., Grocers,
still continue to lead in their line. Fancy groceries, teas and coffees. The best and cheapest in the city

LIVERY.

VORE & HOAG,

LIVERY AND BOARDING STABLE,

Cor. Colorado st. and Raymond ave.

All orders promptly attended to. Drivers furnished if desired. Telephone No. 37.

LUMBER.

THE WEST COAST LUMBER COMPANY. Lumber, Sash, Doors, etc. Office and yard, S. Raymond ave.; yard telephone, 11; up-town telephone at Western Union Telegraph office. We mean business. We are closing out our Pasadena yard. Call on us before buying.
WALTER HUBBARD, Local Manager.

UNCLASSIFIED.

DR. J. P. SHUMWAY'S SANITARIUM for diseases of the throat and lungs. Orange Grove ave. Open all the year.

TO DOCTORS AND CAPITALISTS: A grand opening now offered for a first-class sanitarium. Address S. S. L., Box 145, SOUTH PASADENA. 21

PRESCOTT ICE AND COLD STORAGE Company, 91 E. Colorado st.

CONRAD AND HOTALING, CLOTHIers and Gents' Furnishers, 8 E. Colorado st.

BOOK-SELLER AND STATIONER.

H. E. PRATT,

BOOK-SELLER AND STATIONER.

I have made arrangements whereby I shall receive the novels of the most popular authors as soon as issued. Complete assortment constantly on hand. Subscriptions received for all periodicals at lowest rates.

26 E. COLORADO ST.

Pasadena Office of the

"LOS ANGELES TIMES,"

Subscriptions and advertisements receive prompt attention.

A. M. McPHERRON, Manager.

PHOTOGRAPHY.

BUTTERFIELD'S ART STUDIO, (Formerly Lamson's)
Extra Finish Cabinets, $3.50 per dozen; Satin Finish Cabinets, $5 per dozen. Photographs taken at night by the patent Flash-light Process. Call and examine work and prices.
23 S. FAIR OAKS AVE.

FURNITURE.

JAMES SMITH & SONS, W. COLOrado st. Furniture, Curtains, Mattings, Shades. Immense stock. Eastern prices.

LINES OF TRAVEL.

S. G. V. RAPID TRANSIT R'Y.

Passes given to parties building (subject to approval of the directors) along the line of its road.

LEAVE MONROVIA FOR LOS ANGELES.	LEAVE NO. 9 ARCADIA ST. FOR MONROVIA.
7:00 a.m. and 9:05 a.m.	7:40 a.m. and 11:00 a.m.
1:15 p.m. and 4:15 p.m.	3:00 p.m. and 5:00 p.m.
LEAVE ALHAMBRA FOR LOS ANGELES.	LEAVE ALHAMBRA FOR MONROVIA.
7:27 a.m. and 9:32 a.m.	8:18 a.m. and 11:33 a.m.
1:42 p.m. and 4:42 p.m.	3:33 p.m. and 5:33 p.m.

SUNDAYS:
Leave Los Angeles at 8:40 a.m. and 4:40 p.m.
Leave Monrovia at 8:00 a.m. and 4:00 p.m.
Time between Los Angeles and Monrovia, one hour.

INTERMEDIATE STATIONS:
Soto Street, Mayberry, Sunny Slope,
Batz, Lake Vineyard, Chapman,
Ramona, San Marino, Baldwin,
Alhambra, San Gabriel, Arcadia.
E. F. SPENCE, Pres. F. Q. STORY, Gn. Mgr.

SOUTHERN PACIFIC COMPANY.
(Pacific System.)
IMPORTANT CHANGE OF TIME.
SUNDAY, NOVEMBER 17, 1889.
Trains leave and are due to arrive at Los Angeles (New Arcade Depot), Fifth street, daily, as follows:

Leave for.	DESTINATION.	Arr. from.
‡3:50 p.m.	Banning	‡10:04 a.m.
8:00 p.m.	Banning	9:31 a.m.
9:00 a.m.	Colton	8:57 a.m.
‡3:50 p.m.	Colton	‡10:04 a.m.
4:45 p.m.	Colton	4:20 p.m.
8:00 p.m.	Deming and East	9:31 p.m.
8:00 p.m.	El Paso and East	9:31 p.m.
12:35 p.m.	Long Beach	11:55 a.m.
9:50 a.m.	L. Beach and San Pedro	8:20 a.m.
5:10 p.m.	L. Beach and San Pedro	4:15 p.m.
10:20 p.m.	Ogden and East	7:25 a.m.
10:20 p.m.	Portland, Or.	7:25 a.m.
9:00 a.m.	Riverside	8:57 a.m.
‡3:50 p.m.	Riverside	‡10:04 a.m.
4:45 p.m.	Riverside	4:20 p.m.
	Riverside	9:31 p.m.
9:00 a.m.	San Bernardino	8:57 a.m.
‡3:50 p.m.	San Bernardino	‡10:04 a.m.
4:45 p.m.	San Bernardino	4:20 p.m.
	San Bernardino	9:31 p.m.
9:00 a.m.	Redlands	‡10:04 a.m.
‡3:50 p.m.	Redlands	9:31 p.m.
1:40 p.m.	San Fran & Sacramento	7:25 a.m.
10:20 p.m.	San Fran & Sacramento	4:10 p.m.
9:20 a.m.	Santa Ana and Anaheim	8:37 a.m.
5:03 p.m.	Santa Ana and Anaheim	3:35 p.m.
1:40 p.m.	Santa Barbara	4:10 p.m.
4:35 p.m.	Santa Barbara	11:55 a.m.
9:27 a.m.	Santa Monica	8:31 a.m.
1:27 p.m.	Santa Monica	12:08 p.m.
5:12 p.m.	Santa Monica	4:23 p.m.
‡6:10 p.m.	Santa Monica	‡7:35 a.m.
4:28 p.m.	Tustin	9:08 a.m.
‡11:08 a.m.	Whittier	‡3:15 p.m.
4:25 p.m.	Whittier	9:08 a.m.

†Sundays excepted. ‡Except Monday.
Local and through tickets sold, baggage checked, Pullman sleeping-car reservations made and general information given upon application to J. M. CRAWLEY,
Ass't G. P. Ag't, No. 202 N. Main st.
CHARLES SEYLER, agent at depot.
A. N. TOWNE, General Manager.
T. H. GOODWIN, G. P. & T. Agent.

SOUTHERN CALIFORNIA RAILWAY CO. (SANTA FE ROUTE.)
On and after SUNDAY, OCT. 27, 1889, trains will leave and arrive at First-street depot as follows:

LEAVE.	LOS ANGELES.	ARRIVE.
*8:30 a.m.	Overland	*4:20 p.m.
*8:52 a.m.	S Diego Ex, Coast Line	*8:04 a.m.
*4:40 p.m.	S Diego Ex, Coast Line	*1:00 p.m.
†8:30 a.m.	S Diego Ex, via S B'd'no	
	S Diego Ex, via Riverside and Orange	†6:50 p.m.
*8:52 a.m.	Santa Ana	*8:00 a.m.
†10:30 a.m.	Santa Ana	†10:15 a.m.
*4:00 p.m.	Santa Ana	*1:00 p.m.
*4:40 p.m.	Santa Ana	†6:50 p.m.
†10:30 a.m.	Riverside via Orange	
*8:30 a.m.	Riverside via San Bernardino	*9:55 a.m.
*4:00 p.m.	Riverside via San Bernardino	*4:20 p.m.
†10:30 a.m.	Colton via Orange	†6:50 p.m.
*8:30 a.m.	Colton via San Ber'dno	*9:55 a.m.
*4:00 p.m.	Colton via San Ber'dno	*4:20 p.m.
*8:30 a.m.	San Bernardino	*9:55 a.m.
*4:00 p.m.	San Bernardino	*4:20 p.m.
†10:30 a.m.	San Bernardino via Orange	†6:50 p.m.
†7:45 a.m.	Pasadena	†7:40 a.m.
*8:30 a.m.	Pasadena	*8:55 a.m.
†12:30 p.m.	Pasadena	*9:55 a.m.
*4:00 p.m.	Pasadena	†2:50 p.m.
†5:05 p.m.	Pasadena	*4:20 p.m.
†6:20 p.m.	Pasadena	*6:10 p.m.
†12:30 p.m.	Duarte Accommodation	†7:40 a.m.
†6:20 p.m.	Duarte Accommodation	†2:50 p.m.
†10:30 a.m.	Port Ballona	†3:55 p.m.
*10:00 a.m.	Redondo Beach	*8:25 a.m.
*5:00 p.m.	Redondo Beach	*3:55 p.m.
†8:30 a.m.	San Jacinto	†6:50 p.m.
†10:30 a.m.	San Jacinto	
†4:40 p.m.	Escondido	†1:00 p.m.
*8:30 a.m.	Redlands and Mentone	*9:55 a.m.
*4:00 p.m.	Redlands and Mentone	†4:20 p.m.

*Daily. †Daily except Sunday.
Train leaving Los Angeles at 8:30 a.m. connects at San Bernardino for all points south to Oceanside. Trains leaving Los Angeles at 10:30 a.m. and arriving at 6:50 p.m. connect at East Riverside for all points south to Oceanside.
Depot at foot of First street.
K. H. WADE, General Manager.
S. B. HYNES, General Passenger Ag't.
WILLIAMSON DUNN, General Agent.
City ticket office, 29 North Spring street.
CHAS T. PARSONS, Ticket Agent.

PACIFIC COAST STEAMSHIP CO.
Goodall, Perkins & Co., general agents, San Francisco.
Northern Routes embrace lines for Portland, Or., Victoria, B. C., Puget Sound, Alaska and all coast points.

SOUTHERN ROUTES.
Time Table for November, 1889:

LEAVE SAN FRANCISCO.

For	
Port Harford, Santa Barbara	S. S. Santa Rosa, Nov. 1, 9, 17, 25; Dec. 3.
San Pedro, San Diego	S. S. Queen, Nov. 5, 13, 21, and 29.
For Redondo, San Pedro and Way Ports	S. S. Los Angeles, Nov. 3, 11, 19 and 27. S. S. Eureka, Nov. 7, 15, 23; Dec. 1.

LEAVE SAN PEDRO.

For	
San Diego	S. S. Santa Rosa, Nov. 3, 11, 19 and 27. S. S. Queen, Nov. 7, 15, 23; Dec. 1.

LEAVE SAN PEDRO.

For	
San Francisco	S. S. Queen, Nov. 1, 9, 17, 25; Dec. 3.
Port Harford, Santa Barbara	S. S. Santa Rosa, Nov. 5, 13, 21 and 29.

LEAVE SAN PEDRO AND REDONDO.

For	
San Francisco and Way Points	S. S. Eureka, Nov. 2, 10, 18, and 26. S. S. Los Angeles, Nov. 6, 14, 22 and 30.

Cars to connect with steamers leave S. P. R. R. depot, Fifth street, Los Angeles, as follows: With the Queen of the Pacific and Santa Rosa at 9:50 o'clock a.m.; with Los Angeles and Eureka, going north, at 5:10 o'clock p.m.
Passengers per Los Angeles and Eureka, via Redondo, leave Santa Fe depot at 5:00 p.m.
Plans of steamers' cabins at agents' office, where berths may be secured.
The steamers Los Angeles and Eureka will call regularly at Newport pier for and with freight and passengers.
The company reserves the right to change the steamers or their days of sailing.
☞ For passage or freight as above, or for tickets to and from all important points in Europe, apply to
W. PARRIS, Agent,
Office, No. 8 Commercial St., Los Angeles.

THE 19TH OF NOVEMBER IN HISTORY.

One of the mysterious episodes of history is that of the famous "MAN IN THE IRON MASK." Who he was can never be known. It can only be said that he was a prisoner in France, who, for some unknown offense, was closely confined, under the charge of M. de St. Mars, first at Pignerol, in 1679; at Exilles, 1681; Ste. Marguerite, 1687; and, finally, in the Bastille, in 1698, and until his death, November 19, 1703. He was of noble mien, and was treated with profound respect by his keepers, who had orders to dispatch him, if he uncovered. M. de St. Mars placed the dishes on his mystic prisoner's table with his own hands, and always stood in his presence.

The unfortunate CHARLES I. was born November 19, 1600, and was, consequently, in his forty-ninth year at the time of his execution, January 30, 1649. His marriage with Henrietta Maria, daughter of Henry IV. of France, required some delicate preliminary negotiations, as the Princess was a Catholic and Charles a Protestant, but the astuteness of Richelieu and the persistence of the English King, James I., overcame every obstacle.

One of the greatest of modern sculptors, BERTEL THORWALDSEN, was born on shipboard between Iceland and Denmark, November 19, 1770. He was the son of a Danish woodcarver, and studied in Copenhagen and in Rome. He rapidly rose to the highest rank in his profession, and, after residing for many years in Italy, he returned in 1838 to Copenhagen, where he died March 24, 1844. Among his works are a statue of Jason, "Triumphal Entry of Alexander Into Babylon," executed for Napoleon I., and "Night" and "Day," two bas-reliefs. His largest single work is the colossal lion near Lucerne, Switzerland, commemorative of the Swiss Guards, who fell in defending the Tuileries, August 10, 1792.

President JAMES A. GARFIELD was born near Cleveland, O., November 19, 1831. From the farm, the carpenter-shop, and the canal-boat, he went, in 1848, to the Geauga Academy and later to Williams College, where he graduated in 1856. Successively classical professor and president of Hiram College, Ohio, he was elected, in 1859, to the State Senate. Garfield entered the army in 1861, rising to the rank of brigadier-general and resigning in December, 1863, to take his seat in Congress. He was successively reëlected until January, 1880, when he was elected to the United States Senate. Nominated to the Presidency by the Republicans in June, 1880, he was elected in the November following. His term, however, was cut short by his being shot by Charles Guiteau in Washington, July 2d, 1881, and his death, after weeks of acute suffering, on the 19th of September following. President Garfield was a fine linguist, and apt scholar and an orator of unusual power. On assuming the Presidential office March 4th, 1881, he appointed his Cabinet as follows: James G. Blaine, Secretary of State; William Windom, Secretary of the Treasury; Robert T. Lincoln, Secretary of War; William H. Hunt, Secretary of the Navy; Samuel J. Kirkwood, Secretary of the Interior; Thomas L. James, Postmaster-General and Wayne MacVeagh, Attorney-General. This second assassination of an American President during a single generation was a severe shock to public feeling and was universally regarded as a national calamity.

FRANZ SCHUBERT, after Mozart and Beethoven, one of the greatest of composers, was born at Lichtenthal, near Vienna, January 31, 1797, and studied under Ruziczka and Salieri. He possessed a versatile genius and exercised it in numerous fields of composition, but especialy excelled in his songs and ballads, which still retain their hold upon public favor. Probably none of his compositions are heard so often or with greater pleasure than his celebrated "Serenade." Schubert died November 19, 1828.

NICOLAS POUSSIN, a French historian and landscape painter of great celebrity, and sometimes styled the Raphael of France, was born in Normandy in 1594. He removed to Rome in 1642 and died there November 19, 1665. Among his most celebrated productions are "The Rape of the Sabine Women," "The Passage of the Red Sea" and "The Last Supper," painted for the King of France.

Seconded by the Prince of Conde, Louis XIII. put an end to the HUGUNOT WAR which had cost the life of the Constable De Luynes, and concluded a treaty of peace November 19, 1622. But this did not satisfy his minister, Cardinal Richelieu, who, during his exile at Avignon some years before, had attacked the Protestant doctrines and precepts. The Cardinal was, however, more a politician than a theologian, and the Rebellion of the Reformers, their irregular political assemblies, their foreign alliances, troubled him a great deal more than their ministers preaching The peace of 1622 was soon violated, the Reformers abandoned pacific counsels, and hostilities broke out anew in 1625. The capture of the Hugunot stronghold of La Rochelle put an end to their political power forever.

WIT AND HUMOR.

At the soda fountain—Boy: "What syrup, please?" Lady: "I don't want any seasoning in it."

A writer says: "Laziness grows on people." This information will surprise those persons who supposed that it grew on trees.—[Norristown Herald.

He was hand-pegged — The old-fashioned, self-made man in politics was not perfect, but he was much better than the machine-made article of the present day.—[New Orleans Picayune.

First New Yorker: "Didn't you get homesick when you were across the water?" Second New Yorker: "Occasionally; but when I did I just took a little run into Ireland."—[Terre Haute Express.

Stunningly correct—St. Louis judge (to candidate for admission to the bar): "What is a *nolle prosequi*?" "A form of proceeding against a criminal who has lots of money." "Mr. Clerk, make out his license."—[St. Louis Chronicle.

THEIR WHEREABOUTS.

The clothes which he wore,
As at the tennis he played,
Or walked by the shore,
And talked with some maid,
Are now near the door
Of his uncle displayed.
—[*Clothier and Furnisher.*

THE SUMMER GIRL.

The sweet summer girl—O! where is she,
The sweet, the rare, the radiant maid?
Gone; but her form we'll shortly see
In glossy sealskin robes arrayed.

And when the snow begins to whirl
And eddy in the ambient air
She'll blossom out a winter girl,
As fascinating and as fair.

She draws us, sways us as she wills,
She smiles and to her side we fly;
We'll run up livery stable bills
To take her sleighing by and by.
—[*Boston Courier.*

THE CITY IN BRIEF.

SHORT BITS OF NEWS FROM ALL QUARTERS.

J. A. Haralson of Bakersfield Pleads Not Guilty of Perjury—Wheeling's Sentence Postponed—Hunted His Wife in Vain—Odd Fellows' Arbor Day Celebration.

Police Judge Owens fined J. W. Moxley (colored) the sum of $2 for disturbing the peace, yesterday.

A constable from Pasadena lodged a "vag" by the name of John Smith in the County Jail yesterday for a 10 days' term.

A marriage license was issued yesterday to John McMoroney, aged 29, and Hannah Roche, aged 23, of Los Angeles.

Mary Walker appeared before Judge Owens yesterday, and by her counsel waived trial by jury. The case was set for today.

F. E. Grover, an employé of Hellman, Haas & Co., was presented Saturday night by his wife with a bouncing 9-pound baby boy.

The Woman's Christian Temperance Union will hold gospel meetings one night this week in the free reading rooms at Washington Gardens.

The directors of the Young Men's Hebrew Association announce that the proposed ball, which was to be held November 28th, has been postponed.

The First German Baptist Church of Pasadena made application several weeks ago to sell some real estate, and yesterday Judge McKinley granted the application.

M. J. Gorman was before Police Judge Stanton yesterday, charged with begging. He was sentenced to 15 days and allowed to go, provided he left town within 12 hours.

By recent army orders Maj. John P. Willard is announced as chief paymaster of the Department of Arizona, vice Maj. George E. Glenn relieved from duty in this department.

Wayne O. Wheeling was before Judge Cheney yesterday morning for sentence. His counsel filed a brief on motion for a new trial, and the hearing was posponed until November 21st.

James Whiteside, the negro lad who made an assault on Henry Auerbach, several days ago, was arrested on a warrant charging him with assault with a deadly weapon by Officer Sanchez yesterday.

Police Judge Stanton yesterday found G. Bell guilty of disturbing the peace and battery. The case being a particularly aggravated one the man was sentenced to pay a fine of $150 or spend 75 days in jail.

Officers Craig and Conlee captured four "vags" in East Los Angeles at an early hour yesterday morning. At the station they gave the names of Frank Williams, John Berch, Thomas McDonald and W. West.

The Odd Fellows will celebrate Thanksgiving day by the dedication of their new cemetery, on Boyle Heights, by appropriate exercises. The day is known as Arbor day in the fraternity, and will be an interesting occasion.

Fritz Public, who was arrested several days ago for violating the city license ordinance, was tried by Judge Stanton yesterday and convicted. Public sold three packages of cigarettes and a glass of beer without a license, and for that privilege he was assessed a fine of $75.

W. A. McConnell, the man who was arrested for disturbing the peace at the Smith House on Sunday morning while searching for his wife, who he said was in a room with another man, was arraigned in the Police Court yesterday. Judge Owens continued the case until today.

In the United States District Court yesterday J. A. Haralson, the Bakersfield attorney, accused of perjury in a land case, was arraigned, and pleaded not guilty. His trial was set for November 26th. Rafael Montevolo was arraigned upon the charge of cutting timber on Government land, and his trial was set for December 3d.

Hazel N. Johnson, the young man who attempted to raise money by buying bicycles without paying for them and then pawning them, was called to plead before Judge Cheney yesterday. He pleaded not guilty in both cases against him. One of the cases was placed on the trial calendar, and the other transferred to Department No. 6 of the Superior Court.

THE LOST BOY.

A Lady Who Thinks She Is His Mother on the Ground.

Mrs. Dickinson, the mother of Willie Dickinson, arrived in this city from Bessemer, Mich., yesterday, and registered at the Hollenbeck Hotel.

Mrs. Dickinson is here to see the boy who is thought to be her long-lost son, and is in hopes that he will prove to be the child that was stolen from her so many years ago. Some time ago Chief Glass thought he might be the missing one, and a great deal of correspondence has passed between the police authorities of this city and Mr. Dickinson. Photographs were taken of the boy and sent east, and after they were received by the father and mother of the missing child, his mother made preparations to visit this city and settle the question in one way or another.

No clew to the whereabouts of the boy has ever been passed by the bereaved parents without the fullest investigation, and in following the many theories to an end Mr. Dickinson has spent nearly all of what was quite a large fortune.

It is to be hoped that the boy who has been discovered in this city will prove to be their son, and if it is so proven the credit of the discovery and return of the child to his parents will be due to the efforts of Chief of Police Glass.

THE ORPHANS.

Their Benefit Fair to Open This Evening.

This evening the fair for the benefit of the Catholic Orphans' Asylum, which is now being constructed on Boyle Heights, will open in Armory Hall. The committees are as follows:

Finance—Joseph Mesmer, V. Ponet, R. Steere.

Printing—Dr. M. Kannon, James J. Gee, A. Schwamm.

Literary and Music—Joseph Mesmer, Prof. A. G. Gardner, J. K. Chalmers, J. J. Schallert, J. H. Dockweiler, Dr. M. Kannon, A. J. Mesmer.

Door—J. H. Claney, F. W. Sabichi, P. M. Morony.

Management (raffle and auction)—F. J. Capitain, B. J. Reeve, John P. Moran, W. A. Driscoll, A. McNally, N. Lindenfeld.

Reception—Joseph Wolfskill, J. C. McMenomy, J. Murietta, Andrew Mullen, N. A. McDonald, W. J. Brodrick, Joseph Hyans, C. Ganahl, M. G. Aguirre, Richard Dillon, Thomas F. Gray, John Moriarty, W. H. Workman, D. Desmond.

Chairman of General Committee—Hon. Stephen M. White; secretary, A. Schwamm.

Consult Mrs. Dr. Wells, the Los Angeles specialist for female diseases, 402 South Fort

BEN E. WARD has removed to 34 South Spring street, between First and Second.

NEWS AND BUSINESS ITEMS.

THE WEATHER.

SIGNAL OFFICE, LOS ANGELES, Nov. 18.—At 5:07 a.m. the barometer registered 30:16; at 5:07 p.m, 30;07; thermometer for corresponding periods, 52°, 56°; maximum temperature, 62°; minimum temperature, 48°. Rainfall for the past 24 hours, .30 in.; rainfall for season, 7.88 in. Weather, cloudy.

INDICATIONS.

SAN FRANCISCO, Nov. 18.—Forecast till 8 p.m. Tuesday. For California: Rain.

EASTERN TEMPERATURES.

CHICAGO, Nov. 18.—Temperatures at 8 a.m.:

New York	44°
New Orleans	40°
Cincinnati	42°
St. Louis	36°
Chicago	40°

The insurance trust promised Merced a 50 per cent. reduction in rates if the city would improve its fire service. It was improved, and now, instead of the reduction, there is a raise of 5 per cent. in insurance rates at Merced because agents are required to take out quarterly licenses there.

Round-trip tickets from Pomona to Los Angeles for the Gilmore concerts on Monday and Tuesday will cost $1.35.

Says the Woodland Democrat: We understand that a syndicate is being formed among the moneyed men to act as bondsmen for the saloon-keepers. They will charge a certain per cent. for placing their names on the bond.

Our Arabian is the finest drinking coffee in the world. It is our own brand, and is sold exclusively by us. Others may imitate, but they cannot produce it, as it is a result of many years of careful experiments. No. 347 South Spring street.

Ex-Gov. Perkins and two others are reported by the San Diego Union to be in Mexico seeking that much-talked-of concession to make a gamblers' paradise of the Mexican portion of Tia Juana.

Why is our coffee trade increasing, you say? This question is easier for me to explain than why my name is Jevne. The public is quick to appreciate a good article, and we deal in no other.

The financial results of the late fair at Portland, Or., are satisfactory, $20,000 being left after paying all bills.

Unequaled—Elgin Condensed Milk.

Three young men living at Chico say that they have discovered a wonderful cave in Iron Canon, in which were the petrified bodies of a man and woman and three young boys.

BARGAINS IN CARPETS.—If you want new carpets at secondhand prices. Call on W. P. Martin & Bro., 349 South Spring street.

A "Looking Backwarder" wandered into Pomona by mistake on Saturday and was promptly ensconced in the jail for a term of 14 days. He said the world owed him a living.

Maudhaling Java coffee is not generally obtainable, but can always be found at H. Jevne's.

The San Diego Sun says the reports of first-grade bituminous coal having been discovered at Elsinore were premature, and the find is only confidently expected, not made.

Angostura Bitters are used by mothers to stop colic and looseness of the bowels in children. Dr. J. G. B. Siegert & Sons, manufacturers.

The Susanville Mail says that during the past few months over 30,000 head of cattle have passed through that town on the way to the lower country.

One thousand tins of sugar wafers just received at Jevne's.

The cattle on the Sioux reservation are said to be in excellent condition. They live on the native grasses, and are an example of what can be expected when settlers get a show.

Insist on having Elgin Condensed Milk.

Bob Black of Silver City has received his credentials to go to Washington to work for Statehood for New Mexico. He says he won't go unless they pay his expenses.

Bismarck wafers again in stock at H. Jevne's.

The average annual income from one acre of black walnut trees is $325.

NEW TEA STORE, 347 South Spring street. Try our 30c tea; four pounds for $1.

Leland Stanford and Mrs. A. M. Parrot pay $49,228.76 taxes in Butte county.

If you want your appetite sharpened, stop and look into H. Jevne's window.

A Riverside farmer shows a 37½-pound potato and a 40-pound turkey.

New raisins, currants, citron, orange and lemon peel arrived at H. Jevne's.

Taos, N. M., is in such a prosperous condition that a boom is inevitable.

Jones exchanges Books. The Nadeau, First street.

There are 44 real-estate firms doing business at Pierre, S. D.

For a disordered liver try Beecham's pills.

San Diego's new race track will be completed in about a month.

Finnan haddies, fresh, at H. Jevne's, 38 and 40 North Spring.

Settlers in the Big Bend country, Wash., have to ride 40 miles to get their mail and to vote.

Jones buys Books. The Nadeau, First street.

Rio Arriba, financially, is one of the best counties in New Mexico. She owes literally nothing, and has a fine jail and courthouse.

Buy Elgin brand Condensed Milk.

A small herd of elk was seen last Friday near Corning, Tehama county.

Clam juice, spiced oysters and clams at H. Jevne's.

Wood sells for $6 a cord at Sitka.

P. H. Mathews, agent Sherwin-Williams Paint, removed to corner Second and Main sts.

Albuquerque, N. M., has an ice skating rink.

Three and a half pounds Jevne's combination coffee for $1.

Sheriff Whitehill of Grant county, N. M., paid into the Territorial treasury $9000 a few days ago.

Norway smoked herring at Jevne's.

A crazy man, name unknown, confined in the County Jail at Albuquerque, was found dead in a cell on Wednesday.

Your grocer keeps Elgin Condensed Milk.

Lieut.-Gov. Chubbock of Nevada has resigned to take charge of Wells, Fargo & Co.'s office at Oakland.

Fresh Candies of all kinds every day, at Crockett & Hazeltine's, 337 South Spring street.

Frank Foote was shot dead on Monday at Nephi by a saloon-keeper named Brock. He was the son of Judge Foote of that place.

Lovers of fine Oolong can be suited at H. Jevne's, 38 and 40 North Spring street.

Albuquerque, N. M., has a Chinese restaurant.

Try Elgin brand Condensed Milk.

MOZART'S POPULAR STORE.

Our Specials Are All Rare Bargains No Lady Should Fail to See.

Trimmed Millinery at special prices.
Stylish Turbans, handsomely trimmed, $1.25.
Baby Caps, plush, silk and lace, from 15c.
Dr. Warner's Health Corset, $1.
A drab Corset, usually sold for $1, 50c.
A regular 50c Corset, sizes over 23, 25c.
Hats repressed into any new shape, 25c.
Ladies' and children's merino and scarlet all-wool Underwear at 25c, 50c and 75c. MOZART'S, 140 South Spring street.

Grand Millinery Opening,

At 12½ South Main street. Ladies, my store is not a palace, but I will show you hats and bonnets fit to adorn the most fashionable ladies, at half the price where you have to pay for high rents instead of the article itself. The most artistic French milliner engaged, and with Mrs. Dosche's splendid taste in fitting the face, you will be pleased. Opera-house block, No. 12½ South Main street.

The German Army

Carry in their knapsack a small package, about 2x2 inches, containing Concentrated Soup, ready for use in two minutes. The excellence of this article is proved by the fact that H. Jevne, the popular grocer, now has received his third shipment. Fifteen cents buys a package sufficient to make five plates of soup.

Auction Sale of Fine Milch Cows.

W. E. Beeson will sell on Tuesday, November 19th, corner Fort and Second streets, at 10 o'clock a.m., fifteen head of good milch cows, very well bred, including Shorthorns, Jerseys, Devonshires, etc. All good milkers, and mostly fresh. Sale positive. Don't fail to attend. BEN O. RHOADES, Auctioneer.

Butter! Butter! Butter!

Good pickle, per roll, 25 cents; good fresh butter, per roll, 40 and 45 cents; creamery butter, per roll, 60 cents; choice creamery, per roll, 65 cents; cooking butter per roll, 25 cents; choice Iowa creamery, per pound, 25 cents. Fresh eastern eggs, 25 cents. Best California cheese, per pound, 15 cents. Nos. 253 and 255 South Spring street.

UNSURPASSED—Elgin Condensed Milk.

Medical.

DR. M. HILTON WILLIAMS

Specialist in diseases of the

Head, Throat & Chest,

ALSO ALL

Chronic Diseases of the BLOOD, etc.

OFFICE—37 SOUTH FORT ST., Between First and Second streets, Los Angeles, Cal.

OVER 100,000 cases treated during the past 22 years. All diseases of the respiratory organs treated by the most improved MEDICATED INHALATIONS and the OXYGEN TREATMENT, which has such a wonderful reputation in the East.

OXYGEN antagonizes and thoroughly removes every poison of the system from the blood, no matter from what cause it exists or how long it has continued, and is efficacious in the cure of Catarrh, Throat Diseases, Asthma, Bronchitis, Consumption, Nervous Prostration, Insomnia and Dyspepsia, etc., together with any poisoned condition of the blood.

In all cases of catarrh and other diseases of the Respiratory Organs, where the system suffers from the deleterious effects of scrofula or other vitiated condition of the blood, local treatment is invariably conjoined with constitutional remedies.

Persons desiring treatment by this system of practice can use the remedies at home as well as at our office, and which will cause no inconvenience or hindrance to business whatever.

I have seen so many of these cases cured that I do not consider any case hopeless unless the disease has advanced to the chest and both lungs are seriously involved. The inhalations aid us in dissolving the mucus and in connecting and healing the cavities, which nothing else can do with the same success.

The very best references from those already cured.

Those who desire to consult with me in regard to their cases had better call at the office for examination, but if impossible to visit the office personally, can write for list of questions and circular, both of which will be sent free of charge. Address

M. HILTON WILLIAMS, M. D.,
37 South Fort St., Los Angeles, Cal.

OFFICE HOURS—From 9 a.m. to 4 p.m. Sundays—From 2 to 2:30 p.m.
Residence, 15 South Grand avenue.

Don't buy any of the old style Gasoline Stoves being offered at reduced prices, but get the latest and best, the JEWEL GRAND Gas and Gasoline Stoves. CHAPMAN & PAUL, Agts, 12-14 Commercial st. & 314 S. Spring st.

Lacey, Dixon & Co.'s

STEAM CARPET CLEANING WORKS,

311 S. Fort St., cor. Fourth.
Los Angeles, Cal.

TELEPHONE 576.

Carpets taken up, cleaned and relaid same day if necessary. Bordering and refitting a specialty.

PRICES REASONABLE.
SATISFACTION GUARANTEED.

STEAM CARPET CLEANING. STEAM CARPET CLEANING.

$3 FOR 12 Photographs.

WE GUARANTEE THEM AS FINE AS any made in the city.

BRING THE BABIES EARLY.

N.B.—Parties holding contract tickets on the other galleries will be allowed $1 for same on their order.

WESNER, 21 W. First St.

MRS. DR. WELLS,

FIRST LADY LICENTIATE OF Kentucky. Educated abroad. Thirty years in and citizen of the United States. Many years of successful practice in this city. Uterine and Rectal Diseases treated with skill by new methods without knife or caustic. Prompt relief in suppressed or painful menstruation. Medicines sent by mail. Also for ulceration, leucorrhea, prolapsus. My wafers are a positive cure. One trial will convince. To childless wives the blessings of offspring. Send stamp, or call at office and see testimonials of hopeless cases cured

NO. 402 SOUTH FORT ST., COR. FIFTH.

FOR PILES AND ALL SKIN DISEASES,

—USE—

MOORE'S Celebrated POISON OAK REMEDY.

It kills all inflammation and irritation and is the only sure destroyer of Microbes and other Skin Parasites.

Use Freely. Price 25 Cents a Box

PECK, SHARP & NEITZKE CO.,
Undertakers & Embalmers,
NO. 40 N. MAIN ST.,
Telephone No. 61. Los Angeles, Cal.
OPEN ALL NIGHT.

UNION IRON WORKS,

FIRST & ALAMEDA STS.

Spool Cotton.

TO THE PUBLIC!

Our Attention Being Drawn to the Fact of

CLARK'S O. N. T.

6-cord Spool Cotton

Being retailed at a less figure than 6 spools for 25c, we, the undersigned, in order to dispel the impression which might be given to the consumer that one merchant was buying his thread cheaper and selling his thread cheaper than his competitors, we hereby give notice that the jobbers' price of

CLARK'S O. N. T.

6-CORD SPOOL COTTON

Is 45c Per Dozen, Less 6 Per Cent. 10 Days or 5 Per Cent. Off 30 Days.

This sum the retailer must pay for his thread, as it is impossible for any retailer to buy from a jobber at a less figure.

GEORGE A. CLARK & BROTHER.

NOTICE.

J. & P. COATS'

SPOOL COTTON.

The price of J. & P. COATS' Best Six-cord Spool Cotton is 45 cents per dozen, less 5 per cent. 30 days or 6 per cent. 10 days. For sale by all regular dealers. Jobbing prices as above.

Retail Price, 6 Spools for 25c.

KITTLE & CO., S. F.,

Agents for the Pacific Coast.

Clothing.

ADAM

15 S. SPRING ST.

Men's Fancy Cutaway Suits,

Without doubt one of the most stylish, nobbiest cutaway suits in our stock, for

$15.

Men's Striped Cassimere Suits,

A modest yet stylish garment. The suit is of a soft nature, all wool and fit guaranteed. Reduced to

$10.

Men's Scotch Cheviot Suits.

Will give satisfaction to the wearer. Great bargain.

$5.50.

E. ADAM'S, UNDER THE NADEAU HOUSE.

Jacoby Bros.—Clothing.

OUR NAME OUR TRADEMARK.

JACOBY BROS.

The first week of our CLOSING-OUT SALE has been indeed a gratifying success. The public have been quick to see and realize our intentions and to grasp our bargains. We have sold during the past week $10,800 worth of goods. We heartily appreciate this public approval of our closing-out prices, and are determined to eclipse our last week's great business by offering still greater attractions this week. We still have left $140,000 worth of unbroken lines, and this week we are going to cut into them deep.

MONDAY, TUESDAY and WEDNESDAY,

—LOOK OUT FOR—

The Drives of the Week!

KEEP YOUR EYES ON THESE PRICES.

250 BOYS' SERVICEABLE SUITS, 5 to 14 Years, $1.75

500 BOYS' ALL WOOL SUITS, 5 to 14 Years, at $2.50

500 BOYS' ALL WOOL SUITS, 5 to 14 Years, at $3.00

This last line is of the very finest quality and are guaranteed to fit and wear.

500 PAIRS OF BOYS' KNEE PANTS, 25c a Pair.

YOUNG MEN'S DEPARTMENT.

50 Different Styles of Young Men's Suits,

EVERY SUIT A FASHION LEADER, every suit stylishly cut, in sacks and frocks, such goods as are advertised by other stores at $15.

We are CLOSING OUT at $10.

MEN'S OVERCOATS.

A very complete assortment of Men's Satin Lined Overcoats, the very finest goods made, closing out at $15.00

The same overcoats in satin faced $12.50

Overcoats, such as are advertised by other houses at $10, we are closing out at $7.00

MEN'S SUITS.

500 Men's All Wool Cheviot Suits, at $5.00 | 500 Men's All Wool Cheviot Suits, at $10.00

These are the same suits advertised by others at $15.

Our Double-breasted Prince Albert Suits, at $22.50 & $25,

Are very attractive bargains when quality, style and fit are considered. Every garment is tailor-made, bearing this special mark of excellence.

Jacoby Bros., Manufacturing Tailors.

These goods are sold by other clothing houses at $35 and $40 a suit, and they always represent them as being equal to custom made suits.

Our Line of Wide Wale Blue Cheviot Suits

Are real beauties. Every suit is satin lined and satin faced, and they are selling at $17.50 & $20 a Suit.

These suits are beyond all question the greatest attraction of the season.

SHOES! SHOES! SHOES!

—OUR—

PHILADELPHIA SHOE HOUSE

AS A BARGAIN PRODUCER.

250 Pairs P. Cox & Co., Rochester, N. Y., Ladies' French Kid Button Shoes, $2.00

500 Pairs of Ladies' GARSIDES & SONS, New York, French Kid Button Shoes, the most elegant goods ever made, closing out at $3.50

THE OLD RELIABLE.

5000 Pairs of Curtis & Wheeler's Ladies' French Kid Button Shoes to Close Out.

Machine Sewed, $3 a Pair.
Goodyear Welts, $3.50 a Pair.
Hand Sewed, $4.00 a Pair.

500 Pairs of Ladies' Wedge-heel French Kid Shoes, at CLOSING-OUT PRICES.

Solid, Serviceable School Shoes.

1000 Pairs of Children's Grain Tip Button School Shoes, at 65c

1000 Pairs of Misses' and Youths' Grain Tip Button School Shoes, at $1.00

JACOBY BROS.' RETAIL CLOTHING HOUSE,

121 to 127 N. MAIN ST., TEMPLE BLOCK,

JACOBY BROS.' PHILADELPHIA SHOE HOUSE,

103 N. MAIN ST., TEMPLE BLOCK.

Architects.

REYNOLDS & RIPLEY
ARCHITECTS

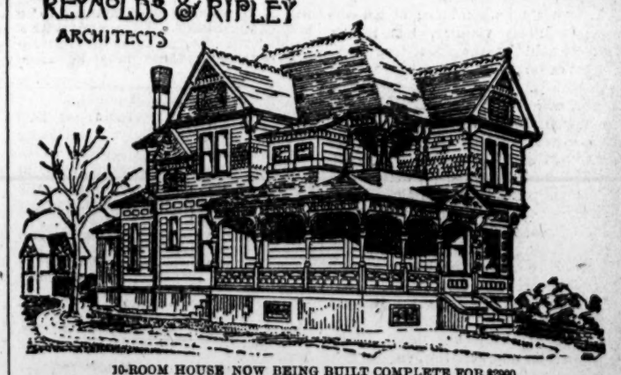

10-ROOM HOUSE NOW BEING BUILT COMPLETE FOR $2900.

REYNOLDS & RIPLEY, Architects, 104 N. MAIN ST.,

Rooms 4, 5 and 6, corner Requena Street, L. A.

CRANDALL STOVE & M'F'G CO.,

REMOVED TO 120 S. SPRING ST.,

—HAVE—

Alaska Refrigerators!
(DRY AIR PATENT).
The World's Best. $6 and Upward.

SUPERIOR RANGES!
The Only Perfect Working Range in This Market.

TROPIC GASOLINE STOVES! GUARANTEED TO GIVE SATISFACTION.

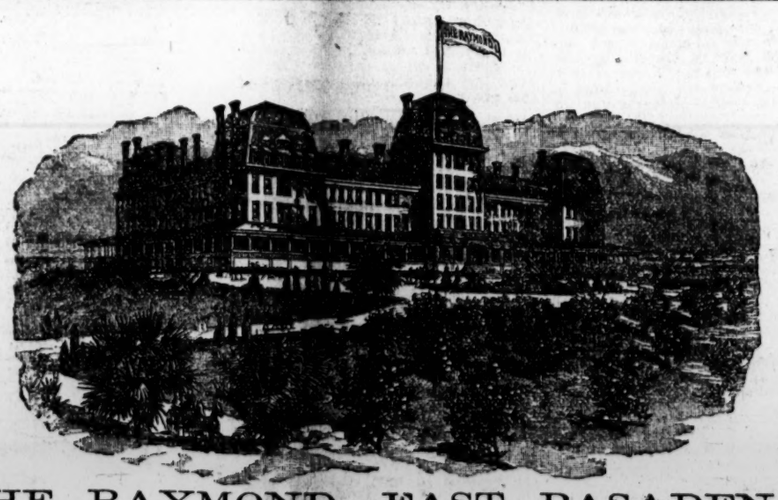

THE RAYMOND, EAST PASADENA.

AMONG THE ORANGE GROVES OF THE BEAUTIFUL SAN GABRIEL VALLEY, 8 MILES FROM LOS ANGELES.

WILL OPEN FRIDAY, NOVEMBER 22d, under the management of Mr. C. H. Merrill (of the Crawford House, White Mountains, N. H.), who has been the manager of The Raymond for the past three seasons. A great many improvements have been made, and the hotel is now complete in every way. A new feature will be a Flower Bazaar, at which the guests can obtain an abundance of the choicest flowers. The railroad facilities between Los Angeles and The Raymond will soon be greatly increased with the addition of two new lines; thus bringing The Raymond within easy reach, so that persons doing business in Los Angeles can readily reside at the hotel.

Full particulars regarding terms of board, etc., can be obtained of C. H. MERRILL, Manager of The Raymond, East Pasadena, Cal.